BOSTON AMERICAN
A HOME PAPER FOR PEOPLE WHO THINK
VOL. 26—No. 165 Published Daily by N. E. Newspaper Pub. Co. Entered as 2d Class Matter at Boston P. O. BOSTON, THURSDAY, OCTOBER 3, 1929 2 CENTS 3 CENTS
7 PM COMPLETE STOCKS SPORTS NEWS

Today

General Electric Wonders
Henry Ford's Steam Giant
Pink Patient Girls

—By Arthur Brisbane—

Copyright, 1929, King Features Syndicate, Inc.

SCHENECTADY, Oct. 3—Part of seeing America first should include a visit to the General Electric plant, in this city.

The manufacturing establishment, employing about 30,000 men and women, will increase your interest in human beings, and the work they do.

An hour in the research laboratory will make you forget all about ordinary human beings in your admiration of scientific power.

Talk with Dr. Coolidge, Dr. Langmuir and Mr. Alexanderson, of that scientific laboratory, and you will know how Job felt after his conversation with the Almighty.

Like him, you will lay your hand upon your mouth determined to talk no more, only listen.

It was comparatively easy for Job, at least he could understand what was said to him. "Hast thou entered into the treasures of the snow, or hast thou seen the treasures of the hail.

"Canst thou guide Arcturus with his sons? Canst thou bind the sweet influences of Pleiades, or loose the bands of Orion?"

Dr. W. D. Coolidge tells you that the bright, white flame used in certain welding is obtained by breaking down the molecule of hydrogen, which is H-2 before you break it down. After the breaking, it is H plus H, meaning that one hydrogen molecule contains two hydrogen atoms.

After you have torn them apart, by use of high temperature, one atom rushes toward the other, like a frantic calf separated from its mother, and the hydrogen molecule is reformed. That rush produces the intense white heat that will fuse any metal, even aluminum, which can not be fused otherwise.

That heat is used, among other purposes, to cover with a fine layer of melted copper certain parts of an electric refrigerator. That seems humble work for a torn apart molecule. Who putting Hercules to dry dishes.

But that is not the finest thing about the laboratory. Its learned men devote their time to pure science, and the results made useful to millions of human beings.

You, perhaps, cannot digest the quantum theory, figure out ergs, measure space in curves, or think in the fourth dimension. But you can digest food, protected by perfect refrigeration.

Tearing the hydrogen atom away from its brother, two little families of electrons cruelly separated, with their positive and negative electric charges outraged, means utilizing the power locked up in the molecule.

When science goes farther, tearing the atom apart, using the force that unites the electrons in their little solar system, Niagara's power will be out of date. You can hold between thumb and forefinger atoms enough to transport you to China, or the moon, if you could use the cohesive power of their electrons.

Dr. Coolidge invented that method of producing intense heat by separation of the atoms. But he does not tell you so. He and his associate, Dr. Irving Langmuir and Dr. Whitney, chief of the laboratory, talk as impersonally as though the wonders about them created themselves, and they had nothing to do with it. Science and modesty are twins.

Dr. Langmuir, who invented the use of gas in electric light bulbs, greatly augmenting efficiency, in place of the old and necessarily incomplete vacuum,

Continued on Page 6, Column 2

WEATHER

Thursday partly cloudy and slightly cooler; Friday fair, not much change in temperature. Fresh to strong southwest shifting to west and northwest winds.

High tide today 11:18 a. m., 11:40 p. m.
Sun rises, 5:43; sets, 5:23
Light all vehicles tonight at 5:53. Details on Page 11.

POLICE USE CLUBS IN STRIKE RIOT AT LUDLOW; 5 ARRESTED

Racer Hurt at Big Fair

Legion Elects Arkansan Commander

Ted Busch being placed in ambulance at the Brockton Fair track after he had been thrown from his sulky and seriously injured by striking a fence. Thousands witnessed the accident, which occurred while he was warming up his horse for one of the races. (Staff photo.)

STORY ON PAGE 2

ONE INJURED IN BLOODY FIGHT AT MILL

Officers Protect Workers Returning to Jobs in Textile Plant

Ludlow, Oct. 3 (AP)—A clash between police and organizers of the National Textile Workers' Association, a Communist organization, in which one man was injured and hurled four others persons were arrested, signalized the return to work today of spinners of the Ludlow Manufacturing Associates.

They walked out Monday in protest against a new experimental working plan put into effect by the company.

Two mass meetings of the National Textile Workers Union arrived in town and took positions on the mill gate during the noon hour, passing out handbills calling for a general strike and attacking Sheriff Sutton for his part in Wednesday's affair.

Shortly after the noon hour, passing out handbills calling for a general strike and attacking Sheriff Sutton for his part in Wednesday's affair. Three hours and a half later, the strike was all over and the strikers were arrested.

The workers last night ratified a report of a committee that had conferred with the mill management and obtained an agreement to abandon the experiment in favor of the old system.

Ratification of the committee's report was not given, however, without strenuous efforts of the Textile Association's agitators to prevent it and after numerous interruptions of the meeting police were called to oust the disturbers.

The operatives by an overwhelming voice vote accepted the committee report and voted to return to work today.

Ten police officers in charge of

Continued on Page 2, Column 5

The Hearst Papers Do Not Need Shearer to Present Facts to Congress

The editor of the New York American employed Mr. Shearer **AMONG MANY OTHERS** to write articles on the League of Nations and the World Court, and also to help in organizing whatever opposition there might be to the League of Nations and the World Court into a public petition to Congress.

The editor had no knowledge that Mr. Shearer was or ever had been in the pay of shipbuilding corporations—no more knowledge of this fact than Congress had at that time, or than the Republican managers had when they employed him to make speeches for the Republican party.

A newspaper has no use for lobbyists. The methods of newspaper procedure are obviously diametrically opposed to lobbying. There is no secret in journalistic processes. In fact, what is sought by newspapers is NOT SECRECY BUT THE UTMOST PUBLICITY.

The established method of the Hearst newspapers of presenting facts to Congress by means of the public prints and public petition is not merely entirely within law and ethics and in accordance with accepted usage, but is more than that.

IT IS ENTIRELY WITHIN AND ACCORDING TO CONSTITUTIONAL RIGHTS—rights guaranteed to the press and to the citizenship by the same instrument which creates the Senate and enables it to assemble and make laws and perform its functions.

The New York American, therefore, was proceeding under the highest law of the land and under the same authority under which the Senate exists and operates when an expres-

Continued on Page 2, Column 3

BODENHAMER IS NAMED WITHOUT ROLLCALL

World War Veterans' Choice Made Unanimous by Rival at Louisville

Louisville, Ky., Oct. 3 (AP)—O. L. Bodenhamer of Eldorado, Ark., was elected national commander of the American Legion here today.

Bodenhamer is the first man in the history of the legion ever to be elected without a roll call.

The delegates staged a demonstration resembling that at the national political convention. Hundreds of banners were carried to the stage after Bodenhamer's nomination, and he was also carried to the platform on the shoulders of Arkansas delegates.

The election was made unanimous upon motion of Albert L. Coates of Raleigh, N. C., who had been regarded as the only other serious contender for the commandership. When nominations were stated, Alabama yielded to North Carolina and Coates immediately rose and placed Bodenhamer in nomination and asked that his election be made unanimous.

It was done in a burst of applause.

Paul V. McNutt, retiring commander defeated both Bodenhamer and Cox at the San Antonio convention last year.

Father George F. Kettle, of Rochester, N. Y. was elected national chaplain.

The legion elected five national vice-commanders. Merton M. Paxton of Denver, Colo.; Willis M. Brown of Pontiac, Mich.; Milton D. Campbell of Cincinnati, Frank J. Noble of Philadelphia and Jerry Dugan of Wilmington, Del.

New Legion Commander a College Professor

The new commander of the Legion was born in Goldthwaite, Tex., and is a resident of Eldorado, Ark. He is a past commander of the Arkansas department of the Legion and also served as national executive committeeman for Arkansas and chairman of the national legislative committee of 1924-25.

After receiving his degree from Baylor University at Waco, Tex., Bodenhamer became a professor of English and dean of Son Marcos College.

He joined the army in April of 1917 and was discharged from the nineteenth infantry regular army, in July, 1919, as a major.

Kentucky Governor Invited to Boston

Frankfort, Ky., Oct. 3 (AP)—Gov. Flem D. Sampson today was invited by members of Boston Post 250, American Legion, to attend the annual convention of the Legion in that city. The Legionnaires who came here from Louisville to extend the invitation were Post Commander Charles J. McCarty, Joseph C. Parsons, Lawrence D. Riley and John M. Sean.

Massachusetts V. F. W. Congratulates Legion

Congratulations on the achievement of the Massachusetts department, American Legion, in bringing the 1930 convention to Boston were wired to Louisville, Ky., today by the Massachusetts Veterans of Foreign Wars.

In his telegram to the Bay State delegation, Max Binger, state commander of the V. F. W., assured the hearty support of his organization.

SAMARITAN IS CRASH VICTIM

Playing the part of a "Good Samaritan" by driving to the Norwood hospital a friend whose wife was ready to undergo an operation, Charles H. Ely, Boston architect, was killed today when his car skidded and crashed into a tree in East Walpole.

Robert Leighton of Sharon, his passenger, is dying from injuries received in the accident. He is at Norwood hospital with both legs broken and a possible fracture of the skull.

Ely had taken the day off to play golf. Leighton was planning to hire a car to drive to the hospital to see his wife before she went under the knife and Ely offered to drive him there.

Near the Sharon-Walpole line the car skidded in wet leaves and left the road, striking the tree. Ely was pinned against the wheel and crushed to death.

The architect lived on Crest rd., Sharon.

Mrs. Leighton was taken home without being operated upon following the accident.

BALANCES AND RECEIPTS

Washington, Oct. 3—Today's Treasury balance, $467,710,021.
U. S. customs receipts, $1,411,510

BANK STATEMENT

Boston balance	$ 37,000,000
Boston clearance	122,000,000
New York balance	254,000,000
New York clearance	1,336,000,000

$50,000 in Bond Steal Is 'Lost'

New York, Oct. 3 (AP)—A postman, who found $462,000 worth of 4½s $32,000 in securities stolen from the R. V. Hyeee company last month, was questioned today by Detectives who are searching for the $50,000 worth of the securities still missing.

Carl Forman, brought here from Boston, where he was arrested as the "master mind" in the theft, has confessed, police say.

Police say Forman admits having stuffed the securities into the mailbox where the postman found them, but he insists the whole $512,000 worth were in the package.

Forman declared he placed the package in the mail box on the night of Sept. 21. But the postman told police he did not find it until the afternoon of Sept. 23. Detectives did not reveal the name of the mail carrier.

Forman is the third to be arrested in the theft. Milton Alter, youthful messenger for the brokerage company, who gave the stocks to Forman and David Schwartzberg, 19, have confessed.

$13,000,000 Jump in Brokers' Loans

Washington, Oct. 3 (INS) An increase of $13,000,000 in brokers' loans, which are now at a new high record, was announced here late today by the Federal Reserve Board. According to the official figures, loans made on stocks and bonds to brokers and dealers by reporting members of the Federal Reserve Bank in New York city totaled $8,804,000,000 on October 2. This compares with a total of $8,761,000,000, the previous high record, on September 25.

STOCKS CRASH; STEEL OFF $10

Industrials and utilities broke wide open today in the final hour of trading on the New York Stock Exchange. Losses ran in numerous issues from $4 to $50 a share. The flood of sell orders poured in until the final tap of the bell, and the tape ran about 40 minutes after the close.

The break was in many respects the worst in recent years.

Bearish attacks centered mostly around U. S. Steel, General Motors, Montgomery Ward and American & Foreign Power, as wiping out of margins and opening up of stop-loss orders swept thousands of selling orders into a disordered market.

Though the volume of selling was small compared to the "big days" of the early part of this year, there were practically no sections of the market exempt from the liquidation and short selling which drove stocks lower.

United States Steel finished the day at 213 for a loss of 10 points. Westinghouse at the close was down 17 points at 215. General Electric lost 12 points at 251½; Radio, 4 points at 83; New York Central Railroad, 6 points; American & Foreign Power, 19½ at 146 down 56 points from the high of last week.

General Motors was down 3 at 63½; Anaconda Copper, 5 points at 111; Montgomery Ward, 8½ at 106½; American Can, down 7 at 163½; Consolidated Gas down 10½ at 141½; American Smelting, down 3½ at 107½.

The shake-out in stocks released a good many millions of dollars for the call loan market, which explains the 6 per cent call rate today, contrasted with the 9 per cent time money rate.

Fire Chief Praises Deputy Gilman

For apprehending three young men who are alleged to have sounded a false fire alarm, Deputy Fire Chief Herbert D. Gilman is commended and given an additional week's vacation by Chief Daniel F. Sennott, in orders issued today.

Probationer Robert J. Alther of Ladder 12 is commended for responding to and working at a still alarm fire in Columbus ave. while off duty.

WISE BEES SAVE MONEY
WISE FOLKS SAVE MONEY
HOME SAVINGS BANK
Have You Reduced
your surplus fund in the savings bank during the summer?
If so, why not begin now to restore it?
Interest begins Oct. 10
75 Tremont St. Boston

UNION SAVINGS BANK
216 Tremont St., Boston
Between Boylston and Stuart Streets
INTEREST BEGINS OCT. 10

Ship at Cape Lookout Rush Aid to Stranded

Washington, Oct. 3 (INS)—Coast Guard cutters have been dispatched to the aid of the four-masted schooner Purnell T. Wells, reported stranded one mile west of Cape Lookout, N. C. C. Eight men are reported aboard.

British-Russian Agreement Signed

London, Oct. 3 (INS)—British Foreign Secretary Arthur Henderson and M. Lovgaleen, Soviet Ambassador to France, signed an Anglo-Soviet agreement today for restoration of diplomatic relations.

Three Guards Killed in Prison Mutiny

Canon City, Col., Oct. 3 (AP)—Three guards were reported killed in a mutiny of approximately 1000 prisoners at the state penitentiary here today.

Several hundred prisoners in an unaccountable way gained access to the prison arsenal and obtained a large quantity of ammunition and guns and the outbreak occurred in the mess hall at the noon hour and was still under way an hour and a half later.

The howitzer company of the Colorado National Guard, stationed here, was called out and every available man in the city was called upon to help quell the outbreak. The prisoners, according to the meagre reports reaching newspaper men outside the walls, were holding several dozen guards as hey and had complete control of the institution.

The fire department of Canon City was called out to aid in quelling the mutiny. Ordinarily the prison houses about 1200 convicts but several hundred prisoners were on the prison farm a few miles distant at the time of the outbreak.

Police and sheriff's men were being rushed here from Colorado Springs in response to a request from the State Prison for aid in quelling the riot.

Many Chinese Dead in Clash at Wuchow

London, Oct. 3 (AP)—An exchange telegraph dispatch from Hongkong said it was unofficially reported there many persons had been killed and 3000 disarmed at Wuchow, where rebels and loyalists clashed.

Some of those generals who were expected to throw in their lot with the rebel movement have now sent assurances of loyalty to the Nanking government.

MOURN LOSS OF STRESEMANN

Washington, Oct. 3 (INS)—News of the death of Gustav Stresemann, German foreign minister, came as a shock today to officials of the American government, who have long regarded him as one of the outstanding figures and stabilizing influences in Europe's post war reconstruction.

The embassy here was deluged with expressions of regret and confidence from those in official life, and there were many tributes to the heroic part the German foreign minister has played in the difficult task of re-establishing the peace of Europe.

Senator William E. Borah (R.) of Idaho, chairman of the Senate foreign relations committee, who has long been an admirer of Herr Stresemann, said:

"I think it will be conceded by all that Foreign Minister Stresemann had won a place among the first statesmen of the world.

Continued on Page 2, Column 1

PANTAGES JURY GOES VIEWING

Los Angeles Oct. 3—The jury in the trial of Alexander Pantages, theatrical magnate accused of a statutory offense against Eunice Pringle, was taken under guard to the scene of the alleged attack today at the close of statements from the prosecution and defense prior to the taking of testimony.

An unidentified man who attempted to speak to one of the talesmen was arrested by deputy sheriffs and taken to the sheriff's office for questioning.

Trawler Ashore in Halifax Harbor

Halifax, N. S. Oct. 3 (AP)—The French trawler Remy Chunard which went ashore at Sandwich Point on the western shore of Halifax Harbor, was resting easily early today. Tugs were alongside her but no attempt was made to pull her off. There was quite a heavy swell in the harbor.

The trawler, which carries a crew of about 25 men, sent out an S O S call at midnight.

Changes Mind About Suicide; Gets 30 Days

Camden N. J., Oct. 3—Louis Miller of Philadelphia left a note for his wife saying goodbye and she'd find his body on the door step. She telephoned the factory where he worked and he told her he had got rid of his worries by writing the note. But he must serve 30 days for attempting suicide. Detectives found poison on him.

VERY LATEST NEWS

RACE RESULTS (Continued from Page 22)

AT JAMAICA

5—White Favor 6-5, Science 1-1, Spantaft 3-1

AT LOUISVILLE

3—Donna Bon 9.96, Lucky Xenora 9.64, F Bolan 3.02

AT HAWTHORNE

3—Red Spider 9.34, Dreana Lee 4.16, Padona 3.82

AT DUFFERIN PARK

4—Noon 87, Yankee Rock 24.95, Rhapsody Ann 4.60

MISSING MAINE BOY FOUND

York, Me., Oct. 3 (AP)—The mystery of the disappearance of Raymond Rokey, an 18-year-old state ward of North Berwick, after visiting his fiance, Miss Ruth Cummings a week, was solved today. He was located working on a farm at Barrington, R. I.

IN NEWS TODAY

Financial	14, 15
Comics	28
Radio	26
Gregory Boston News	17, 18, 19
Sports	20, 21, 22
Crossword Puzzle	23
Society	16
Martha Lee	15, 33
Shipping	18
Amusements	10
Magazine Fiction	31, 32
Aviation	8
Women's Clubs	8
Letters to the Editor	27

HOOVER HOPES FOR TARIFF VICTORY WHEN HOUSE TAKES VOTE

NEW BATTLE ON FLEXIBLE PROVISION

Democratic and Insurgent Senators Believe They Can Keep It Out of Bill

Washington, Oct. 3 (AP)—President Hoover again must look to the House for support in obtaining legislation he desires, this time on the flexible tariff issue.

Having overridden the President's desire for continuance of the flexible tariff policy virtually as it is now, 47 to 42, the leaders of the Democratic-Republican Independent coalition in the Senate predicted felt sure that they both could retain control of the chamber and write a tariff bill to fit their liking.

The vote, they recalled, was virtually the same as that by which they twice wrote the export debenture plan into the farm bill over the President's objections, and they expressed confidence that they could sustain their determination to confine the tariff revision to agricultural commodities and not permit the numerous rate increases proposed in the industrial schedules.

The Republican regulars, however, were equally confident that the lineup which voted to take from the chief executive his power to change tariff rates after investigation by the tariff commission would be broken as the various rate sections of the bill come to a vote.

Many members of the group have reserved the right to vote as they please on proposed rate changes, and the regulars believe a number will vote for industrial rate increases affecting the industry of their own constituencies.

Under the flexible provisions written into the law by the Senate coalition, Congress would be given sole power to act upon the recommendations of the tariff commission, but would be restricted on such occasions to consideration of the rate or rates specified so as to prevent frequent attempts at general revision.

Pass Rider Basing Duties on Domestic Value

Washington, Oct. 3 (AP)—The Senate today adopted an amendment to the tariff bill authorizing the tariff commission to convert the ad valorem rates in the measure into rates based on domestic instead of foreign value and report them to Congress for action by Jan. 1, 1932.

While some opposition developed to the amendment from Democrats, this was offset by support from Republican Independents. No record vote was taken.

REGRET LOSS OF STRESEMANN

Continued from First Page

"When you take into consideration the loss before him when he became foreign minister and thus measure the work which he did it places him among the great constructive statesmen of all time."

Pass Unemployment Bill as Tribute to Stresemann

Berlin, Oct. 3 (INS)—One of the greatest figures on the international political postwar horizon was removed today in the sudden death of Dr. Gustav Stresemann, foreign minister of Germany, from a stroke of apoplexy.

He was first stricken at midnight, and failed to regain consciousness.

The excitement of the last few days, during which Dr. Stresemann fought heroically against violent opposition to avoid an internal crisis, is held directly responsible for the death. The possible crisis revolved about plans for a new reform bill for unemployment relief. For hour late yesterday, Dr. Stresemann urged his associates, members of the German Peoples' party, not to vote against the measure. All his great political powers were expended in an effort to keep peace within his own ranks and prevent collapse of Stresemann's cabinet.

Within a few hours after the foreign minister's death in the Reichstag passed the unemployment relief bill by 238 to 155 votes, as a tribute of tribute to the dead minister.

The fatal stroke of apoplexy which caused the death of Dr. Stresemann occurred during a bridge party at his home.

U. S. Aids in Capital Death Case Mystery

Washington, Oct. 3 (AP)—Special Department of Justice agents today were assigned to investigate the mysterious death of Mrs. Virginia McPherson, a pretty nurse who was found strangled with a pajama cord in her apartment on Pennsylvania ave. two weeks ago.

The announcement was made by Attorney-General Mitchell and is one of the few times recently that the vast resources of the federal Government have been requested by the District of Columbia officers in solving crime.

Uncle Sam's Burden -:- -:- By T. E. Powers

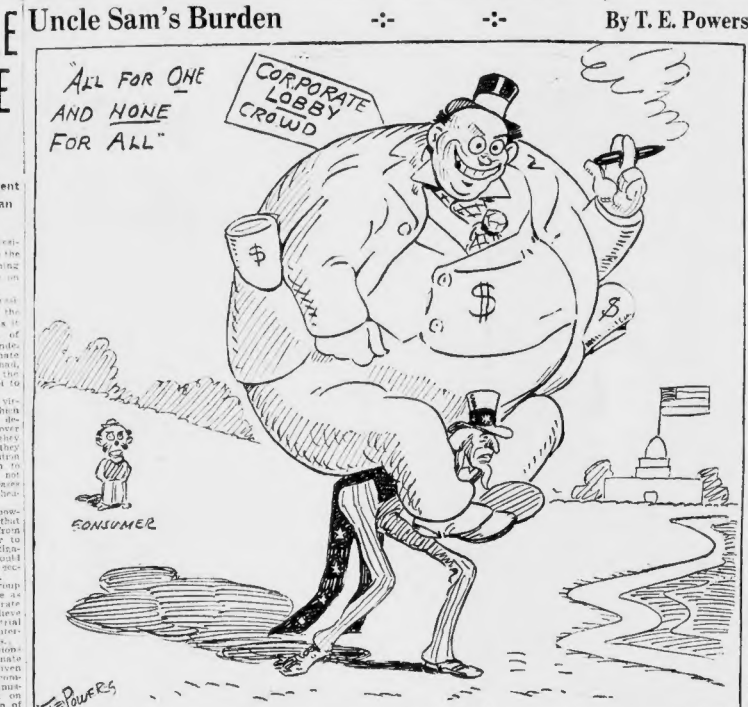

DEATH TOLL IS 4 IN RIOT

Marion, N. C., Oct. 3—The number of dead from the textile mill riots at Marion Saturday was brought to four today, when Lonnie Bryson, 22, union man, died from bullet wounds in the chest and abdomen.

Seventeen men and a woman are still in the hospital.

Two companies of National Guardsmen were on duty to keep order, as authorities proceeded with investigation of the riot.

The coroner's jury impanelled to inquire into the deaths viewed the bodies.

Besides the coroner's jury Nat A. Townsend, executive counsellor to Governor Gardner, who, on September 11, settled a nine weeks' strike at the Marion Manufacturing Co.'s plant, arrived late last night to investigate for the Governor.

Mill Strike Death Trial Resumed Again in Carolina

Charlotte, N. C., Oct. 3 (AP)—Recessed for a day in order that court attaches might summon a special venire, resumption of the third trial of defendants in the Gastonia strike slaying was set for today. Fred Erwin Beal, National Textile Workers Union southern organizer, and six other labor leaders are held on charges in connection with the slaying of O. F. Adelhoit, chief of police of Gastonia.

It was charged in the indictments that the governor, who is ex-officio chairman of the commission, and members of the county board, that board, had illegally received textbooks as gifts from companies bidding for Kentucky contracts.

Seeks Relatives of Dead Farmhand

Police Chief William J. Pollock of Burlington has appealed to the newspapers to assist in finding relatives of John Fanning, 3 farmhand, who was found dead in bed in his quarters at the farm of Town Clerk Selden H. Graham. Death was declared to be due to natural causes by Medical Examiner Dr. Vernon C. Stewart of Woburn.

Arabs Ask Hayeraft to Be Their Counsel

Jerusalem, Oct. 3 (AP)—Sir Thomas W. Haycraft, former chief justice in Palestine, appointed by Sir Herbert Samuel and dismissed by Lord Plumer, has been invited by the Arab executive to act as Arab counsel before the British commission on inquiry into the recent Arab-Semitic disorders.

The Hearst Papers Do Not Need Shearer

Continued from First Page

sion of public opinion was being sought by the New York American through petition and through publicity in the columns of a free press.

The New York American intended, AND STILL INTENDS, to present a popular petition to the Senate urging it to follow the injunction of George Washington, and keep this country free from foreign entanglements, such as the League of Nations and the World Court.

The Hearst papers adopted an exactly similar course in presenting to Congress a petition in favor of the soldiers' bonus and is now preparing an immense petition of citizens advocating a modification of our system of taxation in regard to earned incomes.

The Hearst papers advocate their policies with a publicity which reaches some 30,000,000 readers in this country. They have no occasion to use any other force or influence except the power of publicity. They believe that no other power is so wholesome, so effective, so democratic, so essentially American in process and principle.

The Hearst papers have long demanded the abolition of lobbying and lobbyists at Washington AND HAVE AT LAST SECURED, THROUGH THE SENATE JUDICIARY COMMITTEE, AN INVESTIGATION OF ALL LOBBYISTS which promises to be thorough and genuine and which may result in effective legislation to suppress this national disgrace and danger, and to make it a criminal offense for any person to attempt to influence any Senator or Congressman except through public appeal.

WILLIAM RANDOLPH HEARST.

The following letter from Col. Frank Knox, general manager of the Hearst newspapers, dispensed with Mr. Shearer's services:

Sept. 11th, 1929.

Mr. W. B. Shearer,
45 Nassau Street,
New York City, N. Y.

My Dear Mr. Shearer:—

In view of the fact that we were totally unaware of your financial arrangements with shipbuilding companies, under which you were paid a salary for certain propaganda work you were doing for them, and inasmuch as this arrangement of yours, which you now for the first time make public, obviously destroys your usefulness as a newspaper man associated with independent newspapers, we wish to notify you we do not wish to accept any further news articles or contributions from you for publication in the columns of our newspapers, or to continue your employment in any capacity in connection with our newspapers.

We would have been relieved of the necessity of taking this step if you had been frank enough to inform us in the beginning of your connection with shipbuilding firms.

Kindly acknowledge receipt of this letter.

Yours very truly,
(Signed) FRANK KNOX,
General Manager.

N. Y. Rediscount Rate Is Unchanged

New York, Oct. 3 (AP)—Directors of the New York Federal Reserve Bank today made no announcement regarding the rediscount rate of 6 per cent. This was interpreted as meaning that no change had been made.

Soviet Plane Hops Off for Seattle

Sitka, Alaska, Oct. 3 (AP)—The Russian monoplane "Land of the Soviets" took off here today for Seattle. The airmen expected to fly the outside passage to Seattle and hoped to reach there within nine hours. They are flying from Moscow to New York.

1 HURT, SEIZE 5 IN LUDLOW

Continued from First Page

Chief Raymond Miller were present at the gates of No. 8 and No. 11 mills today to prevent any disorder that might be fomented by the agitators. These were on hand and made strenuous efforts to dissuade the operatives from gathering at the gates.

They refused to desist and the police were finally compelled to use their clubs to prevent physical interference. Nathaniel Richards, 28, of Easthampton, one of the agitators, was severely cut and required medical attention.

Richards and the other four were taken to Springfield. In District court they pleaded not guilty. Their cases were put over to October 9. Bonds were set at $100 each. The other four gave their names as follows:

Rose M. Ross, 19, and Harry Hirsch, 18, of New Haven, Conn.; Ruth Fisher, 20, and Jack Ross, 22, Springfield.

HUNDREDS RESUMING WORK

Those who returned to work in the mills today included the 250 strikers and several hundred others who had been thrown out of work by the strike.

The meeting last night in which decision to return was reached was a stormy one, due to the presence and vociferous arguments of the National Textile Association organizers.

John F. Gatelee, president of the Springfield Central Labor Union, attended the meeting and in a 15-minute address won over the strikers and sympathizers to saner views and to a decision to affiliate with the Central Labor Union.

So constantly were the speakers interrupted that the police were called several times to quell disputants and finally they were forcibly removed from the hall.

The strike was caused by the introduction of a plan whereby the spinners were to operate four sides of a frame, with helpers, instead of two sides. The operatives contended that this would mean increased their work without corresponding gain in wages.

The company held that the plan was only experimental and in view of the opposition has agreed to drop it.

France Honors Two New England Men

Woonsocket, R. I., Oct. 3 (INS)—Word was received from Washington today that Paul Claudel, the French ambassador, had been advised that President Doumergue of the French Republic had conferred the Legion of Honor.

President Doumergue also made Ellis Nesins of this city, supreme secretary of Union St. Jean Baptiste, a knight of the Legion of Honor.

The honors were in recognition of the service of the French cause and language in New England.

The French ambassador sent word that he would attend the Burlington, Vt., convention of St. Jean Baptiste October 15.

M'DONALD HAS REST AS SHIP NEARS PORT

British Premier Is Hopeful His Mission to America Will Be Success

Washington, Oct. 3 (AP)—President Hoover and Secretary Stimson today sent messages by radio to Premier MacDonald aboard the S. S. Berengaria, welcoming him to this country.

S. S. Berengaria, Oct. 3 (AP)—J. Ramsay MacDonald, British Prime Minister, who is expected to arrive off New York at dawn tomorrow on his visit to the United States, rested today.

Six days aboard ship have done Mr. MacDonald, his daughter, Miss Ishbel, and members of his party a world of good, and all will face the reception in the American metropolis tomorrow with pleasant anticipation.

The Berengaria today was making her voyage through the West Atlantic at reduced speed, so that the giant Cunarder might not reach quarantine before daybreak Friday and thus complicate the reception arrangements.

As it now is the steamship is expected to reach quarantine about 6 a. m. Friday, which will permit the distinguished passengers to board the city tug Macom shortly afterward and proceed up the bay to the battery, where they will be taken up Broadway to New York's City Hall.

There will be only a brief stay in New York tomorrow. The Premier and his party will proceed before noon for Washington, where Mr. MacDonald will confer with President Hoover on Anglo-American relations in general and naval limitation and reduction in particular. He is hopeful of success. After a few days in Washington the party will be New York's guests for a longer stay.

Pastor Sees Hoover and MacDonald Meeting as Epoch

The meeting of President Hoover and Premier MacDonald for a conference was called one of the epochs in American history today by the Rev. Vivian T. Pomeroy in his noon address in King's Chapel.

"Never was a meeting taken place before and it is the sign of a closer union between these two English-speaking peoples which will bring about greater results in international affairs. Such leaders will show what the forming of nations can do and why the world can make peace its fundamental principle," he said.

Says Freshmen Try Too Much, Do Nothing

College freshmen try to see everything, with the result that they accomplish nothing, Lucy Jenkins Franklin, dean of women at Boston University, told the entire student body of the School of Education and Sargent School today.

The occasion was the first assembly with Sargent School taking part as a new department of the university.

"Coordination of interests is very essential," Dean Franklin said. "Freshmen are usually in a state of chaos and do not study their individual problems. Each subject and each activity should be taken in the order of its importance and threshed out."

Believe Coste Lost in Siberian Forest

Moscow, Oct. 3 (AP)—A dispatch from Verkhne Udinsk, Siberia, to the official Tass News Agency, today said Russian authorities there thought Dieudonne Coste, famous French aviator, who went astray on a long-distance flight from Paris to Siberia, had lost his way in the forest of Buryatsk.

Coste and Maurice Bellonte left Le Bourget Field last Friday morning, and for 56 hours disappeared from view. The Russian government is making a search for them.

Faces $400 Fine for Killing Boy 'Bootleg'

Abingdon, Va., Oct. 3 (AP)—W. W. Kendrick, Washington County, Virginia, deputy sheriff charged with killing J. W. Kendrick, 16-year-old youth on May 5, when officers fired on his car, alleged to be transporting whiskey, was found guilty of involuntary manslaughter. The jury recommended a fine of $100.

J. H. Crowe deputy sheriff, and J. B. McReynolds, Abington city policeman, were indicted jointly with Worley. They face trial tomorrow.

Heads Legion

O. L. Bodenhamer of Eldorado, Ark., elected national commander of the American Legion by unanimous vote. (Associated Press photo.)

STORY ON PAGE 1

TUNNEY WANTS PRIVACY NOW

Berlin, Oct. 3—"You may write that I am conceited and arrogant, anything you want, but I don't want to make any public statement."

Thus did James J. Tunney, retired world's heavyweight boxing champion, deny Berlin reporters an interview. The much harrassed former fighter, who is in this city in company with his wife, the former Polly Lauder, on second honeymoon, added:

"I am not conceited, but I want to live as a private citizen. I am no longer a public figure."

Mr. and Mrs. Tunney's visit to Dr. A. W. Meyer, the surgeon who operated on Mrs. Tunney at Briona this spring, gave rise to the report that Tunney was ailing and in need of an operation. This was denied by Dr. Meyer, who said:

"The Tunneys are here on a sightseeing tour. Both are feeling fine and merely paid me a friendly call. They have not seen any other physician."

Seek Approval of Vt. Utility Merger

Concord, N. H., Oct. 3 (AP)—Two petitions for approval of security issues were filed today with the State Public Service Commission, one involving the consolidation of three Vermont utilities doing business in this state.

The Vermont Hydro-Electric Corporation, the Bradford, Vt., Electric Light Company, Inc., and the Windsor, Vt., Electric Light Company jointly petitioned with the Central Vermont Public Service Corporation for authority for the first three to sell and the fourth to acquire all the New Hampshire assets of the first three petitioners. The petition also sought permission for the purchasing utility to issue bonds and stock to pay for the properties.

The Grafton County Electric Light & Power Company asked for approval of an issue of $700 additional $100 par value common shares to retire the 3250 shares of preferred stock and to pay for recent improvements.

Facing Trial, Aged Woman Takes Poison

A few hours before she was to appear in court on a charge of illegal surgery on a Norwood woman, who is dying at her home, Mrs. Anna Simon, 75, of Grossman st., Quincy, attempted suicide by swallowing poison in her home today.

She was sent to Quincy City hospital in a police ambulance. Her name is on the danger list. Mrs. Simon was arrested by Chief of Police Sullivan of Norwood and admitted to bail. She is charged with performing the operation on Mrs. Rose Long, 26, a mother of three children.

Yale Boys Can Fly to Georgia for Game

New Haven, Ct., Oct. 3 (AP)—Yale undergraduates will be able to fly to and back from the Yale-Georgia game for only $125—a little more than the total railroad fare.

This low price was obtained for them by the newly-created air department of the Yale Travel Bureau.

WHAT DO YOU KNOW?

In Today's News	*Answers on Page*
1. What noted statesman died today?	1
2. Who is new B. C. quarterback?	20
3. Where were five killed today?	3
4. What mother keeps annual vigil for son?	18
5. What religious period begins tonight?	19
6. What Hub doctor is in danger of death?	19
7. Who sees peril in women's party victory?	11
8. What has the "cave man" accomplished?	4

MEXICO BARES U. S. 'PLOT' TO CONSERVE OIL

Charge American Wells on Border Allowed to Lag Pending "Emergency"

Mexico City, Oct. 3 (AP)—American oil companies operating in Mexico were charged in a statement by the Mexican Department of Industry and Commerce published today with letting operations in Mexico lag so as to conserve a supply near the United States for an emergency.

The statement was in answer to figures recently put before the Mexican Chamber of Deputies by the oil men in connection with discussion of the proposed new labor laws.

In these figures the oil men pointed out an enormous drop in production in Mexico since 1921.

The department said that while production in Mexico had been allowed to lag the same big companies were exploiting fields in South America because they were more distant from the United States.

Former President Coolidge was cited as authority for the statement that national supremacy lay in oil, and that the defense of the United States would be endangered when the oil supply of the United States was exhausted.

The department said its object in pointing out the real cause of the decrease in production in Mexico was to show that the government was not hindering exploitation, although it was admitted the government had been unable to settle the oil problm "created by foreign factors."

Mexico to Give Seized Property to University

Mexico City, Oct. 3 (AP)—The government announced today properties seized from persons implicated in the revolution of last month would be given to the National University either for sale or exploitation. The confiscated properties are worth millions of dollars.

Blames Maine Driver in Danvers Fatality

Salem, Oct. 3 (AP)—Judge Robert W. Hill today declared in an inquest finding that Ella Williams, six, of Danvers, who was killed here September 18 by an automobile driven by Harvard K. Harding of Portland, Me., died "as the result of Harding's unlawful act and improper operation" of the car. Judge Hill found that Harding could have avoided striking the child if he had halted his automobile instead of trying to get by the girl as she crossed a street with other children.

Anita Treats London to Tweed Pajamas

London, Oct. 3 (INS)—Women's tweed pajamas made on the "harem-skirt" principle are the latest for house wear in London. Anita Loos, author of "Gentlemen Prefer Blondes," is the sponsor.

"I am not a dress reformer," says Anita, "but these pajamas are the most comfortable things for house wear that one could imagine. They are already becoming popular in France, and I hope to introduce them to America."

Amnesty Granted Political Exiles

Lisbon, Portugal, Oct. 3 (AP)—Several political exiles in the colonies will be repatriated Oct. 5, the national holiday, though no formal announcement has been made.

Premier Ivens Feraz today said: "An amnesty at the present juncture would be dangerous, as many restless elements exist bent upon upsetting the political tranquility which is the aim of the Government."

Three File Pleas in Bankruptcy Court

The following voluntary bankruptcy petitions were filed today in the Federal court:

John H. Le Cain, salesman, Cambridge. Liabilities, $104,336; assets, none.

Tobias Laitinen, laborer, Gardner. Liabilities, $2961; assets, $275.

Alfred L. Lodge, bus business, South Boston. Liabilities, $3161; assets, none.

Orange Strikers Stage a Protest

Orange, Oct. 3 (AP)—A protest meeting was held here today by striking employees of the New Home Sewing Machine Company and a grievance committee appointed to confer with company officials. About 200 workers left their jobs Tuesday after announcement had been made that piece work wages would be reduced 15 to 30 per cent.

Springfield Rain Fills Reservoir

Springfield, Oct. 3 (AP)—Yesterday's rainfall, amounting to 1.44 inches here, heaviest in a single day in many months, permitted the closing of the gates of the new water supply reservoir of the Springfield water system for the first time in three months. On the watershed on which the city supply depends, the precipitation ranged up to 1.73 inches.

Get a good piece of real estate, buy it wisely; pay for it, keep it, and later it will keep you. See the good real values listed today in the real estate columns of the Classified Ads.

Brookline's Unsung War Hero Goes to Fight for Fame

WILL TELL OF YORK'S 'ONE MAN' RAID

Ex-Sergt. Merrithew to Reveal Facts in Case to War Department

With a home-cooked lunch in the pocket of his spick khaki uniform, ex-Sergt. Otis B. Merrithew of Brookline, unsung hero of one of the greatest exploits of the A. E. F., boarded a Washington-bound train today.

He is bent on telling War Department officials a "man-sized mouthful" of unpalatable facts apropos the price of glory.

If Merrithew and several of his former buddies are right, he and another unadvertised New England non-com performed the battle feat which won a congressional medal, international fame and a flood of financial reward for Sergt. Alvin York, Tennessee mountaineer.

The latest overseas veteran to hack Merrithew's story turned up today. He is George H. Moreau of 200 South st., Brookline. He declared that York, as is now claimed, got more than his share of credit.

After 10 years, Merrithew has only a Brookline street department job to show for his overseas valor, his wounds, and his reluctance to talk big.

Bound thus tardily for a showdown today, he saw his own prospects of official recognition at Washington as none too bright. Officials of the Army War College originally invited him there as a guest of honor. He was to go by airplane and be feted as would become a one-time associate, however humble, of the "greatest hero of the World War"—the much decorated York.

Today things were slightly different.

Having been widely quoted as unimpressed with York's story and as flatly contradicting several of its most hair-raising details, Merrithew journeyed Washingtonwards with a strong conviction that he'd find the "welcome" painted off the War College door mat.

His airplane ride had been cancelled. He'd been curtly told to come by train but he hadn't been told what train or when. He hadn't been urged to expect an escort to meet him. He hadn't exactly been teased to come at all.

Moreover his "expenses," forwarded to him at the last minute, failed even to pay his railroad fare, let alone provide the price of meals or a tip for the porter.

ONLY $20 SENT

Exactly $20 was the war department's notion of what a minor hero should rank as transportation wherewithal from Brookline to Washington. The ticket alone cost $20.60. That was why ex-Sergt. Merrithew took the lunch his wife had packed for him.

Washington officialdom might annoy Chauffeur Merrithew of the Brookline street department and get away with it—but it will be a different matter to slight the topkick who according to all versions of the disputed story, at least had a principal hand in demoralizing and capturing a whole German machine gun Company.

WALSH AIDS HIM.

Merrithew left Brookline determined to have the "inside" facts of the Argonne engagement bared at last. He carried no documentary data, but he said he thought he wouldn't need many affidavits.

"The boys will remember, once we talk it all over together," he predicted.

"You don't forget that sort of thing."

The Brookline Veterans of Foreign Wars gave him a rousing send-off at the Boylston school and a uniformed delegation took him to the Back Bay station.

Brookline officials promised their influence to see fair play.

Senator Walsh was busy at Washington superintending a search through army archives for evidence corroborating his claim. His wife and two children saw him depart.

Princess Improves

Bramaer, Scotland, Oct. 3—The Princess Royal was reported improved, the tone of her heart being more satisfactory, according to an official bulletin issued at Mar Lodge. The princess' heart has caused considerable anxiety since Sunday, when she was taken ill.

Off to Claim His Laurels and Learn the Price of Glory

Sergt. Otis B. Merrithew bidding his wife and baby Jeanne goodbye at Back Bay station as he sets out for Washington to fight for the credit he claims as one of the men who helped Sergt. York, outstanding hero of the war, capture 132 Germans. Merrithew lives in Brookline. (Staff photo.)

George H. Moreau of South st., Brookline, who served 22 months overseas in Co. G, 328th Infantry, 82d Division, who backs Merrithew's claim that credit given Sergt. York should be shared by other heroes who took part in the feat.

FAVOR ONE RAIL SYSTEM IN N. E.

Hartford, Oct. 3 (AP)—The New England Traffic League, which held its fall meeting here today, went on record as favoring an all-New England railroad system and as opposing such pending plans of consolidation as would link New England roads with trunk lines.

The organization instructed its officers to appear before the Interstate Commerce Commission in Washington to oppose the so-called Loree plan affecting 16 railroads, including the New Haven, and the Wabash plan, which would combine all New England roads except the New Haven.

Incorporated in the minutes of today's proceedings was the league's belief that the linking of New England roads to trunk lines, would cause shippers to lose many transportation advantages, especially in event of emergency, when outlets for their products might be shut off.

BISHOP MURRAY DROPS DEAD

Atlantic City, N. J., Oct. 3—Bishop John Gardner Murray, head of the Protestant Episcopal Church in the United States, died today, from a stroke of apoplexy, during a meeting of the House of Bishops.

The bishop died close by the altar of St. James Church, North Carolina and Pacific aves., where he presided this morning at the business session of the House of Bishops. Death, sudden and unexpected, came as he was about to announce adjournment for lunch.

The bishop presided at the annual meeting since Monday, and had at no time complained of illness. Today, however, he expressed a desire to bring the sessions to an early close so that he might return to his home.

The bishop was standing before the altar when he collapsed and fell to the floor.

After a prayer, the House of Bishops adjourned.

SOUTH BOSTON CUP NIGHT

Cup night, with the annual presentation of yachting trophies for the past club championship season, was held last night in the Strandway quarters of the South Boston Yacht Club. Com. Charles H. Mehegan awarded the prize silverware to the following: Saxon championship, class I, Dorothy, Elmer Pyne; Indian class, first series, Twono, C. H. Mehegan; Indian class, second series, Twono C. C. H. Mehegan; special class I, Jackson trophy race, Dorchen II, James Finlay; special Indian, Mrs. Carr Trophy race, Gosling, Robert Dalrymple.

The class I twilight series for the Eagar cup was won by Frank Hurley's Louise. The Chowder race, David Hickey trophy, was awarded to Robert Dalrymple's Gosling, with Walter Hallett's Lark second. The Barrett and Turner trophies and also a $25 cash prize for the ocean race, went to Capt. Jack Knight of the Monarch, and second prize to Capt. Oberlander of the Magnolia.

The commodore's cup for class I was awarded to James Finlay's Dorchen II, and Rear-Commodore McDonald's cup to Robert Dalrymple's Goslin. A pair of binoculars was given by the club to Capt. Frank Holbrook of the coast guard station boat, City Point, in appreciation of his work during the race season.

A strong wind was lashing the shore last night and Capt. Holbrook, who was on duty, hauling boats off the beach, was unable to attend for the cup night ceremonies. A supper followed the presentation.

Hub Woman Shares in $10,000,000 Estate

Mrs. Frances G. Brown of Limr st., Back Bay, who will receive a share of an estate of nearly $10,000,000, left by her father, Paul B. Gray, Detroit capitalist, returned home today following the probating of the will in Detroit.

One-third of the estate goes to the widow, Mrs. Francis Noble Gray, and the remaining two thirds is to be divided equally among three daughters, Mrs. Brown, Mrs. Elizabeth Gray Sackett of New York, and Mrs. Ann Gray Shorey of Detroit.

Mrs. Brown is the wife of Waldo H. Brown, who is associated with the Colonial Air Transport. The couple has two young children.

Commend Hoover on Stand for Peace

Atlantic City, Oct. 3—President Hoover was commended for his "great efforts to gain world peace" by the House of Bishops of the Protestant Episcopal Church in a resolution assuring him of "devoted support."

The resolution extended greetings to Prime Minister MacDonald of Great Britain, and also suggested the observance of Armistice Day in churches on the preceding Sunday.

Lindy Lands Safely in San Salvador

Miami, Oct. 3 (AP)—Col. Lindbergh completed the first leg of today's flight from Managua, Nicaragua, to Guatemala, when he landed at San Salvador at 10:52 a. m., eastern standard time, Pan American Airways base here was informed by radio.

N. H. Sets Own Date to Honor Pulaski

Concord, N. H., Oct. 3 (AP)—The New Hampshire legislature, at its last session, deliberated with becoming dignity the question proclaiming general observance of the 150th anniversary of the death of a great patriot, Brig.-Gen. Casimir Pulaski, revolutionary war hero. It passed a resolution setting October 9 as the day upon which the memory of the patriot should be honored.

Yesterday Gov. Charles W. Tobey, with due solemnity, ordered that the national colors be displayed on public buildings throughout the state on Oct. 9. Then, some inquisitive soul spoiled it all by discovering that Gen. Pulaski did not die on Oct. 9, but on Oct. 11. He was wounded on Oct. 8, 1779, at the siege of Savannah, Ga., and died two days later.

The office of the secretary of state expressed the opinion that New Hampshire must celebrate Gen. Pulaski's death Oct. 9, whether the general died on Oct. 9 or not.

Several municipalities have minds of their own and will celebrate Oct. 11.

ST. STEPHEN'S TO BE REBUILT

With funds contributed by members of all denominations, St. Stephen's Church, practically destroyed by fire, will be reconstructed on its present site in Hanover st., without loss of its famous Pulpinch architecture, Rev. Francis Murphy, the pastor, announced today.

A number of large contributions for the work already have been received from Catholics and Protestants.

Rev. Fr. Murphy is forming a committee of prominent Bostonians who will be authorized to receive further contributions.

Maginnis & Walsh, architects, are planning the work.

Marine Is Seized in Chelsea Crash

A marine corps truck crashed into a parked automobile at Pearl and Williams sts., Chelsea, mounted the sidewalk and went through the fence about the Green Shipyards today. Police arrested Private Harold C. Shaw, 20, attached to the marine corps at the Boston navy yard, on charges of drunkenness and driving under influence of liquor.

The parked car, owned by Mary E. Willard, of Eleanor st., Chelsea, was badly damaged, as was the truck.

Child Behavior Lectures Planned

Dr. William Healy, director of the Judge Baker Foundation, is to preside at the first of a series of six lectures by noted authorities in the field of child behavior given by the Massachusetts Civic League in co-operation with the Judge Baker Foundation. There will be six of these lectures on successive Wednesdays, beginning Oct. 16, at

BUSINESS MEN SUPPORTING N. E. SURVEY

Expect It Will Be of Great Importance in Developing Foreign Trade

Whole-hearted support of New England business men in the forthcoming Department of Commerce survey of foreign trade conditions in New England was seen today in the many promises of co-operation received by Dr. Charles E. Artman, economic specialist of the department in Washington, during his two-day visit to Boston.

"The importance of this survey to New England cannot be overestimated in the opinion of those who have been following its developments," Dr. Artman said today, "but its effectiveness will depend upon the whole-hearted support of New England business for its completion.

"So far, the support given has been all that could be asked for."

HOLD CONFERENCE.

Dr. Artman and Hugh Butler, head of the Boston office of the Bureau of Foreign and Domestic Commerce, today continued conferences with prominent business men and economic specialists, preparatory to drawing up the final details of the conduct of the survey.

Yesterday upon Dr. Artman's arrival in Boston from Washington, officers of the New England Council, the New England Export Club of the Boston Chamber of Commerce, Dr. G. R. Rounbach, professor of foreign trade at Harvard, and others met to listen to the outline of the survey plans.

Data will be sought from New England manufacturers as to their foreign business, Dr. Artman said, and will form the basis of the study.

COLLECTING THE FACTS.

"The study is expected to lay the factual basis for the systematic development of the overseas commerce of New England," he explained. "While the individual reports will be kept entirely confidential, the aggregate information is expected to shed much new light on New England's foreign trade. As competition in domestic markets increases, the opportunities in foreign markets are becoming of the utmost significance."

Dr. Artman will return to Washington tonight to discuss the survey with department officials there. Butler, who will take charge of the conduct of the survey, will accompany him.

The survey is expected to be completed before the end of November.

RUM RUNNER TO HUNT RUM SHIPS

New Haven, Oct. 3 (AP)—The rum-running schooner John M Hathaway of New Bedford, Mass., caught in the act of violating the prohibition law will chase rum-runners, the coast guard, in catching other rum-runners.

Judge Edwin S. Thomas of the United States District Court here has ruled that the Hathaway be turned over to the commander of the destroyer force, United States Coast Guard Service, at New London, to be used to enforce customs laws.

The Hathaway, owned jointly by Michael Smith and Andrew E. Hathaway of New Bedford, was captured by the coast guard patrol boat Wilkes on June 2, off the coast of New York, when guardsmen said the crew of six were at the time transferring to the hold liquor from a foreign ship.

Mabel Normand at Crisis in Sickness

Los Angeles, Oct. 3 (AP)—Mabel Normand, once a star of motion picture fame, has reached the crisis stage in a fight against tuberculosis, her physician, Dr. Francis M. Pottenger, announced. Miss Normand is in a sanitarium in Monrovia, Cal.

Miss Normand and Lew Cody, motion picture actor, were married in 1926.

French Women to Fight on for Vote

Paris, Oct. 3 (INS)—French women are bitterly re-proaching the Senate for continuing to refuse them the right to vote.

The fact that the women of Rumania have recently been enfranchised adds to their chagrin. They are resolved to put forth stronger efforts than ever the coming year to obtain woman suffrage.

Judge Hits Wives Who Leave Hubby Home

Providence, Oct. 3—Wives who work and, because they work seize the privilege of seeking their own entertainment without the company of their husbands, were criticized by Judge G. Frederick Frost in superior court.

"I am only conservative, but I feel that many women of today would be better off if they conducted themselves differently," he said, denying the divorce sought by Mrs. Lillie Allen of Pawtucket from Earl V. Allen.

Allen is a member of one of the city's oldest and once wealthiest families. The family lost its fortune and Mrs. Allen and her husband have both been working. She

ment, alleging that when she went out nights to seek her own pleasure her husband followed her.

The wife testified that her husband once placed handcuffs on her. Allen said that was a joke. Judge Frost found it so.

Mrs. Allen sought a divorce two years ago, but was reconciled before the petition was heard.

Death and Destruction

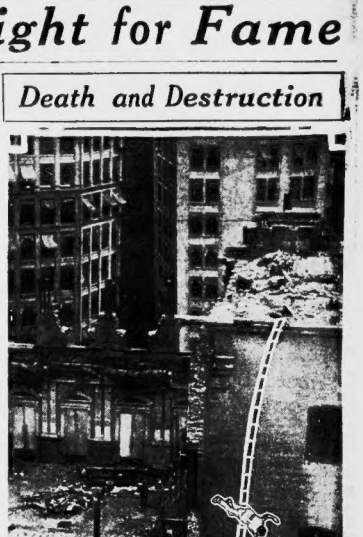

Showing how Dominic Cieri, 16, of Battery st., fell to his death in the old postoffice building, the second fatality attending the tearing down of the old structure. Another workman was crushed by a falling pillar. (Photo-diagram by staff artist.)

DEATH NEARS 'FLYING GRANNY'

Chicopee, Oct. 3 (AP)—Grandma Almatia Bennett of Chicopee Falls, who several years ago formed the habit of celebrating her birthdays with airplane flights and who last month observed her 103d anniversary in this manner, has but a few days more to live, according to her physician today.

She took to her bed Tuesday, due to a general and gradual slowing down of the physical machinery, which it is said, was kept in normal operation for some time by the exhilaration of the annual birthday flight of September 8.

At that time Mrs. Bennett was taken up from the local airport for a short flight by Miss Maude Irving Tait, a local pilot, and seemingly enjoyed the experience as much as those that had preceded it.

"Grandma" Bennett began her birthday flights at the age of 95 and then skipped several years until her 100th anniversary. Since then yearly flights have taken place.

Lincoln Kin Dies

Mrs. Elizabeth Todd Brent, a distant relative of Abraham Lincoln and a member of a prominent Lexington, Ky., family will be buried in Lexington today. Mrs. Brent was born in Lexington in 1849.

FIVE KILLED BY B. & M. FLIER

Sudden death was meted out to five men in Warren, N. H., today, when the Red Wing, crack Boston-Montreal flier of the Boston & Maine Railroad, crashed into an automobile on an unguarded crossing.

The dead:

William E. Johnson, 28, Evergreen, Ala.

Ernest Anderson, 31, Worcester.

Paul Baldwin, 30, Barton, Vt.

Joseph LeClair, 29, Brooklyn, N. Y.

Hugh Tucker, 30, Waco, Tex.

Boston & Maine officials have started an investigation of the accident. A preliminary report states that the men met death at the first crossing the train reaches on entering the town. The engine crew states they whistled and sounded the bell for the crossing.

They also state that the engineer whistled for a second crossing, a short distance ahead, just before the train reached the first crossing. The crossing is unguarded at night.

It is believed that the driver of the automobile may have been blinded by the heavy rain falling at the time of the crash.

All five were employed by a power company as field workers. The grade crossing was not guarded, police said. They were on the way to the power plant when the tragedy occurred.

The train was speeding from Boston to Montreal. As it passed over the village crossing the automobile loomed in its path.

Before the engineer could apply the brakes the machine and its passengers were hurled in all directions. The five men were dead when picked up.

Tucker, who was foreman at the power plant, was married. His wife is living in Chicago at present.

The men were part of a gang of 25 who arrived in Warren from Worcester yesterday, and were prepared for about three months' work. They spent the evening in Warren and left early today for their quarters.

The five were in a small sedan, and the wreckage of the car was strewn along the tracks.

Battles for Dog That Saved Son's Life

Springfield, Oct., 3—Gelasse J. Dragon of Sumner ave., defendant in the superior court on a charge of having refused to remove a dog from the city when ordered to do so by the chief of police, fought for the animal he said once saved his son's life.

It was alleged the dog had bitten two persons and the animal was shown, teeth and all, to Judge David F. Dillon and the jury.

"Jack," however, was first securely tied with a rope by its master. The defendant conducted his own case and asked a directed verdict on the ground the ordinance providing for the dog's removal was not in evidence and was unconstitutional. It is expected that the ordinance will be offered for the

tionality.

Lawrence J. Huntoon, fire department inspector, said his trousers were torn by the dog on May 9 and another man said that he had been bitten by the animal in August, 1928.

Dragon said that he was not fighting for himself, but that he was fighting for a home for my dog. That dog saved the life of my boy when he was drowning. If he bit any boy I would shoot him because any dog that bites is a

'CAVE MAN' PUTS UP LOG CABIN IN WILDS

By BURT M. McCONNELL

Copyright, 1929, King Features Syndicate, Inc.

Bear-Trap Lake Portage, Sept. 26—It was only after McKibbin's canoe disappeared around the first bend in the Washimeska that the immensity of my cave-man project forced itself upon me. Conceived on a sizzling June day as a novel sort of vacation, the plan assumed major proportions.

The sun had been shining when we said good-bye upon a gray cloud hid the sun for a few moments, and a chill wind sprang up out of nowhere.

Dressed only in cotton running trunks and sleeveless cotton jersey, I shivered the damp mould under my bare feet and added to my discomfort. It was then that I realized for the first time what a staggering task I had set myself.

Here I was, a modern man, without a cave—without even a flint, food, clothing or shelter, which I believe are considered the four prime necessities of civilized man. Which of these, I asked myself, was the most important. It seemed that if I had a shelter, I would not need any of the others. The next morning, for it should rain, I would be sunk, then and there.

BUILDS LOG CABIN

A shelter in a thick pine and balsam and spruce forest, surely as this is not a tremendous undertaking. The pines are straight and uniform in size.

My axe was so sharp that a dozen blows would fell a six-inch tree. And enough trees to build the shelter were obtainable within a 100-foot radius.

My log was finished. I decided to have a close look at my surroundings. Looking for big game trails had always had its fascination for me, but just then I was thinking of something to eat.

Within a few hours I had acquired the habit of those who dwell on the silent places, the habit of talking to themselves.

Widening my circle, I came to the portage itself, a well-beaten path leading over a divide some 500 feet high to an expanse of lake about a mile and a half to the northward. There were some goose tracks in the trail, but I were not very fresh. However, I thought, this old bull might be at the lake itself. It was almost sunset, but I kept on with my axe as my only weapon. And what a reward awaited me!

FINDS MOOSE HIDE

High up in a tamarack birch about fifty feet off the portage was a dark, heavy bundle that could be nothing but a moose hide left there by an Indian. This was too good to be true. It was a life saver. For in my present state of dishabille, no lack-pine shelter would keep me comfortable during the night, when the thermometer usually falls below 40 degrees.

In my excitement, I ran to the tree, skinned up it, and cut down the bundle with my axe. Descending at dangerous speed for one unused to climbing trees, I slashed the precious rawhide thongs, which I might have saved for such purposes, and unrolled the hide. It was in the raw state, and, so far as I could judge, that of a full-sized bull killed in the fall. But I was not in a mood to be finicky; the furred hide of any dead animal would have been welcome.

Unrolling the package still further, I came upon another treasure—the untanned skin of a small red deer, a piece of unsmoked bacon of the deer, a moose's shin bone, and an ample covering of moose skin. Surely an odd assortment.

TAKES LOOT TO CABIN

Standing there, gloating over these treasures, the thought suddenly occurred to me: Would it be fair to avail myself of these valuable articles? They, or those like them, were found in the woods. There was no known precedent to follow, for probably no one had ever cached anything there were too many others prowling about, not to mention the ever-hungry animals such as the wolverine.

Before there was a freezing night about me, dictated by the old law of self-preservation, and I carried the loot to the cabin.

Crackle Pop Snap

that's how CRISP

So CRISP that every delicious bubble pops and crackles when milk or cream is poured on it! Rice Krispies are toasted rice—filled with flavor and crispness—what a breakfast!

Rice Krispies fascinate children. They are ideal for early suppers. Order a red-and-green package from your grocer today. Made by Kellogg in Battle Creek.

Kellogg's RICE KRISPIES

Kellogg's RICE KRISPIES

Tennis Golf Wedding

Associated Press photo of Rene Lacoste, tennis champion, and Mlle. Simonne de la Chaume, French woman's golf title holder, who are to be married shortly.

Loose Light Wire Electrocutes Man

Evening aside an electric light wire that had been blown down by the wind, John Rimmikas, 30, was electrocuted in front of East Walpole, today. His home was in the South st. Walpole. He was survived and the father of several children.

Hub Woman Shares in $10,000,000 Estate

Detroit, Oct. 3—The will of Paul E. Gray, Detroit capitalist, who died recently in the East, has been admitted to probate. The estate is valued at approximately $10,000,000. All the personal property, plus $50,000 goes to the widow, Mrs. Frances Noble Gray.

BELIEVE FLOOD PERIL AVERTED IN AUGUSTA

Augusta, Ga., Oct. 3 (AP)—Still ceaselessly fighting to hold back the wall of water that has pounded at the city levee since Monday, citizens of Augusta today believed their desperate fight against the floods of the Savannah river had been won.

Although the river had reached a stage of 44.8 feet, Weather Bureau officials said they expected a recession to begin momentarily.

Some 500 men early today relieved a night force of 1500 who worked at strengthening the levee with sandbags, and late this morning, except for the three crevasses below the city, the levee stood intact.

Additional damage was caused during the night by the pressure of the waters. A span of a railroad bridge across the Savannah was washed away, along with several freight cars which had been placed on the bridge as ballast. Several power dams in Horse Valley, across the Savannah river, had been washed out and one was dynamited to protect the little town of Graniteville, S. C.

Augusta still was cut off from rail and highway communication. United States Highway No. 1 had been washed out in one place, while railbeds covered with water caused railroad officials to hold up their train schedules. Resumption of service awaited only the recession of the waters.

FOUR HURL LIE AT "FAKE" RECORDS

A minister, a church deacon, a member of the State Legislature and a leading merchant, all of Danvers, were today indignantly denying that they had any knowledge of how their names happened to be affixed to liquor prescriptions found in a Danvers drug store.

The names, together with that of Chairman Harold D. Stone of the board of selectmen, in the records of a local druggist by prohibition agents checking up the alleged illegal use of the blanks by a Danvers physician, now accounting for missing. Stone had previously denied knowledge of the prescriptions.

Friends of the five men are convinced that the use of their names in connection with the purchase of pints of whiskey was made by some unscrupulous person confronted with the necessity of accounting for the absence of numerous bottles of whiskey when prohibition enforcement inspectors called around to check prescription blanks and missing whiskey.

Whether there is connection between the investigation which has been in progress and the sudden closing of a drug store which has attracted the attention of both federal officers and Danvers policemen has not been revealed, but locally it was regarded as significant.

TEXAS RANGERS ARREST 40

Borger, Tex., Oct. 3 (AP)—Four squads of militiamen, led by Texas rangers, early today had put well under way the general cleanup of Borger, ordered by Gen. Jacob F. Wolters, commander since martial law was proclaimed, with two-score arrests, most of them women.

Meanwhile, the general's military court of inquiry was prepared to resume questioning witnesses to determine who assassinated Dist. Atty. John A. Holmes, Sept. 13, and to have an alleged conspiracy of disposed city and county peace officers with criminals.

Martial law, which Wolters intimated were designed to rid the oil town of those things who had not already been sent forward smoothly under the tutelage of the vehmic rangers. Pistols, shotguns, rifles, whiskey and Jamaica ginger were confiscated.

The domestic help problem is solved by using a kitchenette apartment. All best are advertised daily in the For Rent columns.

Envoy Leaps Wall to Flee Soviet Embassy

Paris, Oct. 3 (AP)—Paris newspapers today printed a story of the plight of M. Bessedowsky, counselor and charge d'affaires at the Soviet embassy, who they said, had left the service of the Kremlin government rather than return to Moscow.

M. Bessedowsky was said to have been seen to jump precipitately over the garden wall of the embassy with agility not usually associated with members of the Diplomatic Corps, and to rush breathlessly, although somewhat bruised to the police station.

There he asked that his wife and child be rescued from their room inside the building. He said the doorkeepers had threatened him with the pistols when he tried to leave the building by the usual places of exit.

He explained that an agent of the Soviet secret police had accused him of heresies and had ordered him to return to Moscow.

The police invaded the ex-ambassadorial property, secured Madam Bessedowsky and her child, and turned them over to the counsellor.

M. Bessedowsky's heresies, according to his story, consisted of thinking the Government ought to pay the peasants more for their wheat.

OPPOSE ROTARY CHURCH FUNDS

Atlantic City, N. J., Oct. 3 (AP)—An appeal for more spiritual zeal and less of the "gospel of the Rotarian and Kiwanian" in the collection of funds for church work was made at the convention of the House of Bishops of the Protestant Episcopal Church.

The Rt. Rev. Harry S. Longley, bishop coadjutor of Iowa, made the plea.

Bishop Perry of Rhode Island joined in the criticism, asserting a "feeling of complacency and to as you please" resulted from present methods.

Lewis R. Fraatis of New York, vice-president and treasurer of the national council, agreed with the bishops, but said past results proved the "pay as you go" plan more productive than any other.

Family Returns, Finds Home Burned

While the mother of the family was attending funeral services for a friend less than a mile away, the father was at work, and two children at school, fire swept through a dwelling house on Longwood rd., Reading, resulting in $3000 damage.

Firemen, after a half-hour battle, extinguished the blaze. One side of the dwelling was gutted from cellar to roof. The home is occupied by Lawrence R. Fratus.

$30,000 FIRE IN 3 UXBRIDGE BUILDINGS

Uxbridge, Oct. 3—Ten automobiles and a garage were destroyed and two other buildings damaged by fire following an explosion early today. The blaze occurred in the Atanian Motor Garage. The loss is estimated at $30,000.

Windows of all buildings within a 100 yards of the scene were broken by the explosion.

When firemen arrived the garage was burning briskly and fire had already spread to the adjoining Harris building, a three-story brick structure.

The third building damaged is used as a battery service station. All three are owned by John Dallymple of Millville.

An investigation to determine the cause of the explosion and fire has begun by the police. The garage, a one-story brick structure, was wrecked.

The first floor of the Harris block was occupied by B. Dickman, clothier, and the Silhouette shop, second floor by a beauty parlor and the inp by a lodge of Redmen. Regalia of this organization valued at hundreds of dollars was destroyed.

Can't Avoid Sore Feet

Lenox Baker, trainer at Tennes see for several years and now a Duke, says sore feet can't be avoided in the fall.

money

Do you want to turn stocks of merchandise into money within an hour?—read

WM. FILENE'S SONS COMPANY

Filene's Automatic Bargain BASEMENT

Thousands of makers called at our New York office last week in answer to our cash offer for odd lots, samples, seconds, surpluses, etc.—many lots were bought—others we passed up because they were not extraordinary enough.

our cash offer brought bargain lots like these!

READY FRIDAY at 9—

Filene Basement advertisement that appeared in the New York Times and Women's Wear Daily on September 28th, 1929, on Filene's Basement original cash paid at time of delivery to express company plan.

MEN—

surplus lot of new Fall dark color suits

FRANCO MEDAL CLOTHES NEW YORK TRY YOUR PRESS HERSELF

$17.50

Fabrics and choices include novelty cheviots—hard finish fabrics—cassimeres. Dark gray, brown, blue, invisible stripes, pencil stripes, fancy stripes, plain colors, etc. All up-to-date models, two or three button sack. Some double breasted. Sizes 34 to 40 in lot.

Because maker is retiring from business, your choice $17.50

Come early for lots below mostly limited lots

women's crepe de chine, etc., underwear, some seconds, $1.59
extra size women's coats, $12.95
misses' transparent velvet ensembles, silk back, seconds, $12.95
extra size women's dresses, $6.95
women's large rayon, etc., lace bertha collars, 98c
women's f. f. all wool sport sox, 59c
women's novelty wool, etc., sport sox, seconds, 29c
women's silk blouses, some seconds, $3
women's pumps and seconds, handbags, $4.95
women's genuine kid, embroidered satin, etc., slippers, $1
girls' new felt, etc., hats, $1
boys' 4 to 8 86% wool chinchilla coats, $3.95
women's mended novelty cuff, kid, etc., gloves, $1.29
boys' 2½ to 4 GERMANIA chinchilla coats, $7.95
small boys' corduroy, etc., suits, $1
children's bloomer and other dresses, 69c
girls' navy regulation dresses, $2.95
children's 2 to 4 suede cloth coats, $3.95
men's chambray work shirts, seconds, 39c
infants' wool and cotton vests, 58c
infants' wool and cotton hands, 25c
girls' 6 to 14 cotton flannelette gowns, 45c
girls' cotton and wool chinchilla coats, $1.95
children's 26 or 28 brushed sets, seconds, $2.95
Japanese silk quilted puffs, 95c
children's cotton and wool berets, 95c
children's 8½ to 2 tan or black high lace shoes, $1.39
brass, pompeian, bronze, etc., finish lamps, $3.45 to $6.95

Unusual lots of GIRLS', CHILDREN'S new FELT hats

Many new snug girls' styles in velvets, velvet, velvet, velvet

Hold Dancing Girl for Reinstein 'Threat'

Betty Smith of Castlegate rd., Roxbury, previously questioned in connection with the slaying of Samuel Reinstein, was taken into custody today as a result of an argument with a man in a Back Bay Chinese restaurant.

She was identified as the girl who on Saturday night was heard to say to her escort:

"If you don't kick back with that wrist watch and ring, I'll tell what you know about the Sammy Reinstein case."

She was apprehended in a Norway st. house by Inspectors Donovan, Egan, Mulrey and Bonner and Patrolman Joseph O'Donnell of Back Bay division.

O'Donnell identified the girl and she was taken to the courthouse for questioning by Dist. Atty. Foley and his chief assistant, Frederick T. Doyle.

SHE'S BETTY No. 3.

It was understood the police learned she was in New York with a man answering to the description of her escort in the Chinese restaurant, about the time of the Reinstein murder. The couple are said to have been registered at a New York hotel either before or after the white slave leader was shot down here.

After being questioned the Smith girl was turned over to the probation department which held an old larceny complaint against her as she has violated parole. It is understood she will be sent to Sherborn.

Ethel Van Dyke, who was with her in the Norway st. home, was also questioned.

Twice before the authorities have questioned Betty Smith, the third Betty to appear in the case, but each time she was released.

From information officials now have, they are confident the girl will give valuable evidence.

The description of her escort, known in the underworld as "The Spieler," because of his addiction to dancing, has been broadcast and his arrest is expected shortly.

Word of the altercation between the couple came to the attention of Asst. Dist. Atty. Doyle in a roundabout way. A lawyer told him of an incident witnessed in a Chinese restaurant by two young women, who were so impressed they repeated the story to him.

SHE THREATENED HIM

While in the restaurant for a cup of Chinese tea they noticed a couple, obviously under the influence of liquor, quarrelling violently.

The girl demanded the return of a watch and ring on the threat she would "tell the authorities what the man knew about the Reinstein killing."

Her escort shook her and their voices then dropped, but the two young women continued to watch them.

Dawes to Attend Meeting in Chicago

London, Oct. 3 (AP)—Ambassador Dawes and Mrs. Dawes will sail for New York on the steamship Ile de France, October 9, in order that the ambassador may attend a meeting of the finance committee of the Chicago Century of Progress Exposition, about the middle of the month.

The ambassador has been granted a special leave of absence.

Aimee in the Films in $200,000 Concern

Sacramento, Cal., Oct. 3 (INS)—Aimee Semple McPherson, evangelist, has gone into the "movie" business. Incorporation papers were on file here today for the Angelus Productions, capitalized at $200,000. Mrs. McPherson's name headed the list of directors.

Get a good piece of real estate, buy it wisely, pay for it, keep it, and later it will keep you. See the sound values listed today in the real estate columns of the Classified Ads.

KANE'S

$5 Delivers Any Radio!

Nationally Advertised Radios at Nationally Advertised Prices!

Here's Your Grandstand Seat For the Big World's Series!

"PHILCO" Electric Radio

A beautiful piece of furniture as well as an excellent reproducing instrument.

$119.50 Less Tubes $5 Down

"Atwater Kent" Electric Radio

The latest development in the famous Atwater Kent radio. Comes in a beautiful console cabinet, complete with speaker.

$139 Less Tubes $5 Down

"Majestic" Electric Radio

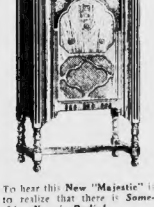

To hear this New "Majestic" is to realize that there is *Something New in Radio!*

$137.50 Less Tubes $5 Down

"Victor" Electric Radio

Exclusive new models and circuit! Unique sensitivity and selectivity! A compact, harmonious cabinet made by the world famous Victor craftsmen.

$155 Less Tubes $5 Down

Buy from New England's Largest Furniture Institution—and enjoy the advantages that the biggest store of its kind offers!

At the Sign of the Big Clock

KANE'S

740 WASHINGTON ST. BOSTON

MALDEN . . . NEWTON . . . HYDE PARK

At All Kane Stores CAMBRIDGE At All Kane Stores

KANE'S — 17 STORES NOW and GROWING — KANE'S

KANE'S 23rd ANNIVERSARY SALE

New England's Largest Furniture Institution

Open Every Evening Till 9!

This Is What Happens When 17 Stores Act As One!

It's a great thing! Seventeen big stores pooling their purchases for the benefit of the customer. Such terrific buying power means savings that even you would believe impossible! Dealer discounts that are new and revolutionary in the industry. Reaping benefit of this buying power in the form of values in fine furniture! These values are proof of what happens when seventeen stores buy as one!

3-Hour Special! Friday and Saturday 9 to 12 A. M. Only

Solid Oak Dresser

Well made. Lots of drawer space. Usually $17.50. Special $8.95

At All Kane Stores. No Mail or Phone Orders

SPINET DESK

Mahogany finished gumwood. A beautiful piece. Usually $32.50. NOW $16.75

$1.00 Down

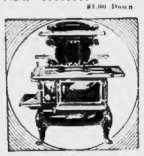

COAL RANGE

Good baker and fine heater. A real fuel saver. Usually $69. NOW $39

$5.00 Weekly

Telephone Table and Stool

Mahogany finished gumwood. Enclosed telephone cabinet. Usually $23.50. Now $12.50

$1.00 Down

Martha Washington Sewing Cabinet

Mahogany finished gumwood. Usually $13.50. Now $7.65

$1.00 Down

Solid Mahogany Console Table

Fluted legs. A piece that lends lots of taste to your home. Usually $33.50. Now $17.50

$1 Down

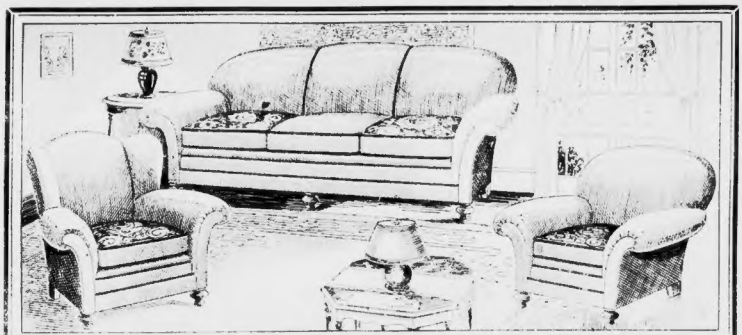

$5 DOWN — A New Style Suite Upholstered in 100% Genuine Mohair! 3 Pieces $115 Easy Terms

Outside ends and backs in velour! Made up to our rigid specifications and offered as an outstanding special in this great Anniversary Sale! Not to be compared with inferior suites selling at about this price! 3 pieces, Sofa, Club Chair and Wing Chair! Reversible cushions. Usually $198.00—SPECIAL

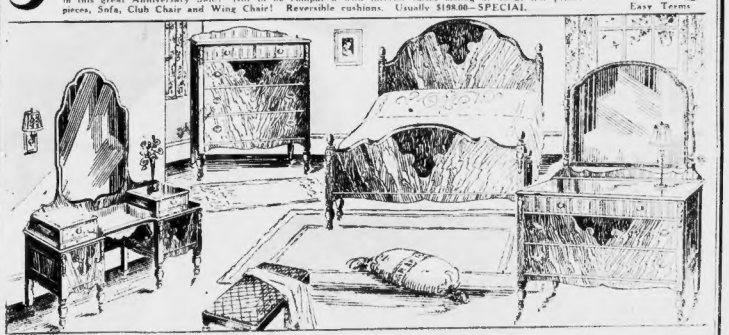

$5 DOWN — 4-Piece Suite Featuring the NEW Hollywood Vanity! 4 Pieces $124 Easy Terms

At $124 this is the town's BEST BEDROOM BET! Our shoppers report that this is far below any suite of like quality elsewhere! It HAD to be lower in order to be featured during this SALE! During our Anniversary prices WILL be kept so much lower that we will establish new low price levels! We are determined to make this the GREATEST SALE of our career and values like this will do it! 4 pieces! Bed, Dresser, Chest of Drawers and Hollywood Vanity. Walnut veneers and gumwood beautifully decorated. Usually $235. *Anniversary Sale Price*

$5 DOWN — 10-Piece Dining Room Suite "Anniversary Sale" Priced! 10 Pieces $110 Easy Terms

A suite of beautiful design and excellently made! All 10 pieces are included! Buffet, China Cabinet, Server, Extension Table, 5 Side Chairs and Host's Chair (chairs have upholstered seats). Walnut veneer and gum wood with decorated overlays. A most unusual value! Usually sells for $198. *Anniversary Sale Price*

3-Hour Special! Friday and Saturday 9 to 12 A. M. Only

Metal Smoking Stand

Removable ash tray. Usually $2 Special—

69c

No Mail or Phone Orders At All Kane Stores

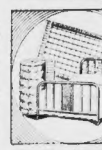

3-PIECE BED OUTFIT

Cane panel Bed, Spring and Mattress. All sizes. Usually $29.50. NOW $15

$1 Down

Felt Base Floor Covering

Cut from full rolls. New Fall designs are here Usually 49c yd. Special 29c

Walnut Finished Cedar Chest

Nicely decorated. Unusual value. Usually $25. Now $11.95

$1.00 Down

9x12 Ft. Seamless Velvet Rug

Pretty patterns. Usually $39.50 NOW $26.75

$5.00 Down

DOUBLE D...

Windsor style ends. Cretonne covered mattress. Opens to full-size bed. Usually $22.50. Now $14.6...

$1 Down

THE "PILGRIM" 4-ROOM HOME OUTFIT

Living Room 4 Rooms Bedroom Dining Room Kitchen $365

4 Rooms Complete Special Terms

At the Sign of the Big Clock

KANE'S

740 WASHINGTON ST. BOSTON

THE "DE LUXE" 4-ROOM HOME OUTFIT

Living Room 4 Rooms Bedroom Dining Room Kitchen $495

4 Rooms Complete Special Terms

These Same "Anniversary" Values Also on Sale at All of These Branch KANE Stores!

CAMBRIDGE—800 Mass. Ave. (Opp. City Hall) Open Monday, Thursday, Saturday Evenings

NEWTON—292 Center St. (Near Granada Theatre) Open Monday, Friday, Saturday Evenings

MALDEN—9 Dartmouth St. Open Monday, Thursday, Saturday Evenings

HYDE PARK—1295 River St. Open Monday, Thursday, Friday and Saturday Evenings

TEA DANCE TO FOLLOW BIG AIR MEET

Social Event to Feature Program; Many Entries Lined Up for Stunt Flying

By GEORGE W. HAMBLIN

The air meet planned by the National Aeronautical Association, to be held at the Boston Airport Friday afternoon, is beginning to line up, and entries are being received every day by the chairman of the contest committee, Miss Lorraine DeFeon, former student at the airport.

While Miss DeFeon is not certain as to the exact number of ships that will enter each event, she states that there will be a sufficient number to make the show worth witnessing. The public is invited, free of charge.

Perhaps the most novel part of the whole proceedings will be the tea dance held immediately after the show. The dance, the first of its kind ever held at the port, will take place in the lounging room of Skyways, Inc.'s hangar. An orchestra composed of Harvard musicians will furnish the music.

When we were first informed as to the tea dance our impressions were that such an event was sure to flop. But later developments seem to point toward a capacity crowd.

There are bound to be wise cracks passed at every new stunt pulled, and the crack invented for this affair ran: "How about some grease monkey walking in with nine pounds of grime on him? Can he dance with a young lady who is all dressed up?" Well, that will have to be answered by those in charge.

VAL CHIC ON WING

One of the boys won't be here to take part in the races, and that's Val Chick of Gloucester, who is, on last reports, well on his way to Detroit in his Challenger. Chick decided that it was time for a little trip somewhere and made up his mind to give the Ford factory in Detroit, where the tri-motors grow the once over.

However, his absence will be made up by the presence of Danny Dugan, in town to collect his Department of Commerce transport license.

Danny stated that he would go down to New Bedford and fly back the ex-Harvard Flying Club ship now owned by "Red" Chapman, one of Danny's students. The Travel Air is fast, and Danny declared he can clean up the races for 100-horse power ships.

In addition to the races for 100 horsepower jobs, there will be races for Whirlwind-motored ships of 225 horsepower, and an unlimited horsepower race. Balloon bursting and bomb dropping will also be featured in the program.

It is hoped by the contest committee to have the Curtiss Conbacks, Adolph Backstrom, Al Sherman and Ralph Wickford, perform for the crowd of spectators. The trio is stunting at the Brockton Fair this week, you know.

Then comes the Tea Dance. Pawdon you?

ANDERSON WITH COLONIAL

With the highest honor of the federal government under his arm, Al Anderson is flying tri-motored Fords for Colonial Air Transport, in the position of co-pilot. His first run to New York was made just before the tough weather set in, and he is down there waiting for old man weather to let up so that the return can be made.

Anderson received the congratulations of the gang when his appointment was made known, and some of the boys even wired him their best wishes.

With the wind howling across the flats at 35 miles an hour, and the rain and fog making flying out of the question, the boys gathered in Bay State Flying Service's commodious shack, leaned on the oil stove and chewed about the old days, when the airport was small enough so that everybody knew everybody else.

Airport Super Eddie Edson dropped in long enough to announce that he was the proud father of a nine-pound baby boy, who will grow up to be a second Lindbergh. The boys showered their congratulations upon the super, and then Eddie stated that the storm was out of luck as far as blowing airplanes away.

"Instead of having practically every ship outside, we now have two or three, and the storm is out of luck," quoth Eddie.

THE QUESTION BOX—Questions pertaining to aviation will be answered in this department. Send them in.

Q.—Where can I inspect airplanes, either under construction or in actual use? Miss L. E. Boston.

A.—The aircraft repair shop of Beacon Air Service, Bennington st., Beachmont, is open to public inspection, and airplanes being manufactured at the Moth plant in Lowell. All the hangars at the Boston Airport can be looked over, also.

TODAY

Continued from First Page

the electrons in other atoms as a dancer goes through a crowded ballroom. But why give anybody a headache?

Carrying this interesting fact with you. The radium now bombarding space will become lead in time, when its radio-active power is exhausted. All lead was once radium. But do not watch to see the change. It requires about five thousand million years.

Near the laboratory, young ladies work scientifically, in the manufacturing department, with fine gauges, testing to within one five-thousandth part of an inch various small pieces of machinery.

They wear pink dresses, fancy shoes, shiny silk stockings, permanent waves, no sleeves, nice sunburned arms, and they smile as they work.

You think of British women that once worked in the low galleries of coal mines, where it was impossible to stand upright. Crawling on their hands and knees along the tunnels, covered with rough coal, they dragged the little coal cars, chains, fastened around their necks, passing under their bodies were attached to the cars behind them. Working conditions have improved.

Mr. Vevelelth, vice-president of General Electric, in charge of engineering designing, tells you that testing with gauges is such monotonous work men cannot stand it. Women do not object to it, and their delicacy of touch makes them do it better than men.

Women's ability to endure monotonous tasks is due to their having taken care of children, on this earth, for a million years.

According to scientists, humanity is at least as old as that.

Nothing more monotonous than taking care of children. No man can stand it more than a few minutes.

In the giant turbine factory you study the making of power-producing machines, sent all over the world. Steam rushes through the turbine, striking against wheels made like the wheel of a windmill. The steam striking the wheels produces power, as the wind does.

One turbine now building goes to Henry Ford. It will produce 150,000 horsepower, after steam power has been transformed into electric power for convenient distribution, and cost one and a half million dollars. That great engine will produce millions of little Ford engines that will haul Americans billions of miles.

Modern machines are costly, but profitable.

One product of General Electric cost $650, produced with machines first used. Improved machinery now produces the same article for $60, less than one-tenth the original cost.

Scientific knowledge, embodied in that machinery, produces cheaper goods, better wages, bigger profits. Such is modern industry.

A great American organization is General Electric, of which Gerard Swope is president, with Mr. Young of "The Young Plan" chairman of the board.

It employs 100,000 men in its various plants, pays about $150,000,000 in wages annually, makes many things, from electric locomotives to lamps, producing as almost perfect imitation of sunlight.

Cotton Conspiracy Scented by Heflin

Washington, Oct. 3 (AP)—Senator Heflin, Democrat, Alabama, said before the Senate agriculture committee that he would specific ask an investigation by the Senate to determine whether there is "a conspiracy to depress the price of cotton."

"I myself think there is a conspiracy to depress the price of cotton," Heflin said. Senator Wheeler, Democrat, Montana, told Heflin he would support the investigation if it were broadened to include wheat prices.

Roosevelt Sails

New York, Oct. 3 (AP)—Col. Theodore Roosevelt, new governor general of Porto Rico, sailed today to assume office.

MRS. KENNEDY BARES NOTES OF PASTOR

Seattle, Oct. 3 (AP)—Letters and documents written by the Rev. H. H. Clark to Mrs. Minnie E. Kennedy were ready for introduction by the defense at the resumption of Clark's $50,000 breach of promise suit against the mother of Aimee Semple McPherson, evangelist. He claimed Mrs. Kennedy's alleged refusal to marry him had wrecked his religious career and damaged his reputation.

John S. Robinson, defense counsel introduced letters written by Clark to Mrs. Kennedy and her companion, Miss Kay Burdick. One said in part: "If you are willing for your daughter, either to loan me a few hundred dollars at this stage of the unhappy affair, I will fade out of the picture." In another he said, "I am willing to drop out of it all if I can have only a little help just a small loan."

Rain Destroys Fire Menace in Maine

Augusta, Me., Oct. 3 (AP)—Reports that the rainfall extended over practically all of the Maine forestry district, averaging more than half an inch, were received today.

Thus relief was brought to the forests endangered by fires because of the long period of dry weather.

FREE FLIER WHO KILLED THREE AT CONEY

New York, Oct. 3 (AP)—William H. Alexander, pilot for the Coastal Airways, Inc., was exonerated today on a charge of manslaughter entered against him September 7 when his seaplane, forced down by fuel shortage in a fog, killed two children and injured 11 others in landing on the beach at Coney Island. Judge Leo Healy, who held a "flying court" in Alexander's plane during the trial, wrote the opinion freeing the pilot of blame, but criticized the structure of the plane in that the pilot did not have a clear vision straight ahead.

Rev. E. N. Smuck Wyoming Bishop

Atlantic City, N. J., Oct. 3 (AP)—The Rev. Elmer Nicholas Schmuck of Lansdowne, Pa., today was elected bishop of the missionary district of Wyoming by the House of Bishops of the Protestant Episcopal Church.

Bishop Schmuck is one of the secretaries of the national council of his church.

A car needs a home. Have you a garage for rent? Tell about it and give location in an 18-Word Rent Ad. That's the way to get a...

CARMOTE PAINTS VARNISHES AND ENAMELS

A Perfect Finish for Every Surface

CARMOTE *PRODUCTS*

are guaranteed to give complete satisfaction

Your neighborhood CARMOTE dealer carries them

Established 1840

CARPENTER-MORTON COMPANY

Varnish Makers—Paint Grinders

BOSTON

THE VERDICT IS "BETTER"

EVERY spoonful will prove that these crisp bran flakes made by Kellogg in Battle Creek are better.

They have the famous flavor of PEP. Vitamins. Mineral salts. Just enough bran to be mildly laxative. Sold only in the red-and-green package. Try them.

Kellogg's PEP BRAN FLAKES

BETTER BRAN FLAKES

Permanent Waves!

Large, deep marcel Permanent with or without ringlet ends, also round curl or swirl wave.

$5 Complete

LASALLE PERMANENT WAVE SYSTEM

206 Providence Bldg. 333 Washington St.

Phone CAPitol 8208

Immediate Service—No Waiting

We successfully wave over an old Permanent

Women Are Free!

AN ANCIENT PREJUDICE HAS BEEN REMOVED

Legally, politically and socially woman has been emancipated from those chains which bound her. AMERICAN INTELLIGENCE has exploded the ridiculous theory that forced the stigma of inferiority upon a sex.

"toasting did it"—

Gone is that ancient prejudice against cigarettes—Progress has been made. We removed the prejudice against cigarettes when we removed harmful corrosive ACRIDS (pungent irritants) from the tobaccos.

YEARS ago, when cigarettes were made without the aid of modern science, there originated that ancient prejudice against all cigarettes. That criticism is no longer justified. LUCKY STRIKE, the finest cigarette you ever smoked, made of the choicest tobacco, properly aged and skillfully blended—"It's Toasted."

"TOASTING," the most modern step in cigarette manufacture, removes from LUCKY STRIKE harmful irritants which are present in cigarettes manufactured in the old-fashioned way.

Everyone knows that heat purifies, and so "TOASTING"—LUCKY STRIKE'S *extra* secret process—removes harmful corrosive ACRIDS (pungent irritants) from LUCKIES which in the old-fashioned manufacture of cigarettes cause throat irritation and coughing. Thus "TOASTING" has destroyed that ancient prejudice against c te smoking by men and by women.

"It's Toasted"—the phrase that describes the extra "toasting" process applied in the manufacture of Lucky Strike Cigarettes. The finest tobaccos—the Cream of the Crop—are scientifically subjected to penetrating heat at minimum, 260°—maximum, 300°, Fahrenheit. The exact, expert regulation of such high temperatures removes impurities. More than a slogan, "It's Toasted" is recognized by millions as the most modern step in cigarette manufacture.

"It's Toasted"

No Throat Irritation—No Cough.

© 1929, The American Tobacco Co., Mfrs. TUNE IN—The Lucky Strike Dance Orchestra, every Saturday night, over a coast-to-coast network of the N. B. C.

'LIE' IS PASSED TO MANSFIELD BY LAWLER

The lie was passed to Frederick W. Mansfield, candidate for mayor of Boston, today by President Henry E. Lawler of the Democratic city committee.

In a letter to Mansfield, President Lawler wrote:

"As president of the Boston Democratic city committee I want to stamp the statement of Good Government Candidate Frederick W. Mansfield, wherein he charges me with being a paid henchman of former Mayor James M. Curley, as a deliberate lie.

"I have never received a penny for any service I have ever rendered the Democratic party nor from the candidate which the Democratic city committee has indorsed for mayor, James M. Curley.

WOMEN HOLD RALLY

"The endorsement of Mr. Curley by the Democratic City Committee was not solicited by Mr. Curley and represents a purely voluntary act upon the part of the membership."

In the last paragraph of his letter Mr. Lawler says:

"The impending shadow of a possible judicial appointment as a reward for carrying the Gov. George should prompt him to comfort himself with more dignity and a decent regard for truth."

For the first time in the history of Boston politics the Women's Democratic Committee held a monday rally today at 19 Beacon st., presided over by Mrs. Colin W. MacDonald, who urged the women to speed up registration. The speakers included Mr. Curley, who praised the women for the work they are doing.

UP TO ELECTORATE

The ex-mayor said:

"The fact that the city of Boston during the four years of my former administration as mayor was required to expend the sum of $200,000 in combatting unwarranted raids by public service corporations through state-created bodies is worthy of serious consideration.

"In 1925 the New England Telephone Co. requested authority to increase charges sufficient to provide one million dollars additional revenue for the company, but before the hearings in connection with the request for this additional increase had ended the sum was increased to nine million dollars and this was approved by the Massachusetts Public Utilities Commission.

"The recent demand of the Telephone Company for removal of coin boxes in certain places, coupled with the demand for the right to exact a service charge for meters by the Gas Company are most interesting.

"They represent a direct increase in the cost of living and can only be checked through an intelligent and alert electorate."

Drouth Prevails in West Part of State

Failure of the storm to penetrate as far west as the Berkshires and along parts of the Mohawk Trail, has accentuated the severe drouth in Western Massachusetts.

Today the State Department of Health learned that water users have been requested to conserve the supply, by refraining from using hose and in other ways. Williams College was ordered to curtail its water usage, including restricting shower baths for athletes.

GAS IMPERILS REVERE AS CAR BREAKS PIPE

Hundreds were threatened with injury or death in Revere today when a truck struck a high pressure gas pipe exposed in an excavation at Broadway and Reservoir avenue, releasing thousands of cubic feet of gas during a 20-minute period.

Traffic officer Daniel Sullivan, on duty in front of City Hall, smelled gas and ran to the excavation. As he reached it a cap gave way and a heavy flow shot into the air.

Suffering from partial asphyxiation, Sullivan telephoned to the station for help. Officers rushed to the scene, roped off the streets and kept away all pedestrians. Smokers were ordered to put out pipes and cigarettes.

Hundreds left their homes when the fumes blanketed the district. An emergency crew from the Suburban Gas Company hurried to the main and stopped the flow.

Sullivan was given first aid treatment at the police station and returned to duty.

Sheriff Horgan to Serve Civil Writs

Sheriff John A. Kelliher today announced the appointment of John J. Horgan to the office of deputy sheriff in charge of serving civil writs, filling the vacancy created by the resignation of Edmund P. Kelly.

Horgan has been in charge of the Charles Street Jail for the past 10 years. This position will be filled by James Morris, who was his assistant.

OPEN SATURDAY EVENINGS

N·SALLINGER INC
501 WASHINGTON ST. AT WEST - BOSTON

Special Values for Girls and Juniors

Dresses in cottons, tweeds and jerseys, $1.50 to $10.95 daintily styled....

Coats in tweed and wool mixtures and chinchil- $3.95 to $25 las in smart array....

Hats to match the $1.25 to $3.95 Fall Coats..

SPECIAL
from our Boys' Dept.

4-Pc. All Wool Suits $9.95

Coat, vest and 2 pairs of knickers. Well made, sturdy, smart suits in grey and brown mixtures.

Caps Sweaters Topcoats
Bell Blouses and Shirts
Hamilton Brown TWINKIES Shoes for Boys and Girls

PROVIDENCE 256 Westminster St. HARTFORD 33 Asylum St. SPRINGFIELD 1538 Main St.

"Different from the Rest"

N·SALLINGER INC
501 WASHINGTON ST. AT WEST - BOSTON

Only the House of SALLINGER with a record of 32 years of constant progress could offer you these credit advantages.

IN THE HEART OF THE CITY

NO DEPOSIT REQUIRED

Months—not weeks—to pay

Terms as low as $1.00 a week

And remember—our prices are guaranteed to be fully as low and often lower than those of the best cash stores in Boston

PRIVATE OFFICES IN WHICH TO MAKE CREDIT ARRANGEMENTS

PROVIDENCE 256 Westminster St. HARTFORD 33 Asylum St. SPRINGFIELD 1538 Main St.

Our Famous Original ORDER CHECK

The Order Check is accepted by the big cash department and specialty shops just the same as cash.

You can purchase at all of these stores and own only one bill, and that to us.

OPEN SATURDAY EVENINGS

You Can't Buy Better Clothes Anywhere!

and Only the

HOUSE OF SALLINGER

Offers You Such Liberal Credit and Outstanding Value

NO DEPOSIT REQUIRED
Months—Not Weeks—To Pay
Terms as Low as $1 a Week

TOPCOATS and SUITS

In a Special Price Group

$22.50

Sensational values in tinely tailored topcoats and suits of unmistakable quality and style leadership. Men who wish to be correctly and economically dressed will do well to inspect this display.

Ask to see our famous BLUE SERGE SPECIAL at 22.50

You also will find here a complete variety of nationally known and nationally advertised
Topcoats and 2-Trouser Suits
Including certain brands that no other Credit House is permitted to carry.

$25 $30 $35 and up to $50

In Our **Furnishing Dept.**
Best known, nationally advertised brands at cash store prices.
Arrow Shirts and Collars
Ide Shirts and Collars
Interwoven Hose
Congress Sweaters
Wilson Bros. Shirts

We were fortunate to procure another group of these wonderful
Strap Watches
that sold out so rapidly last week—at
$9.75

Fully guaranteed — a splendid value and a very smart watch.

Also a complete display of WALTHAM, ELGIN HOWARD, HAMILTON ILLINOIS WATCHES for men and women

At nationally advertised cash prices—ON CREDIT.

Diamonds
Ask us about the famous SALLINGER DIAMOND GUARANTEE.

SILVERWARE
NOVELTIES
CLOCKS
WATERMAN
FOUNTAIN PENS
& PENCILS

N·SALLINGER INC
501 WASHINGTON ST. AT WEST - BOSTON

PROVIDENCE 256 Westminster St. HARTFORD 33 Asylum St. SPRINGFIELD 1538 Main St.

OPEN SATURDAY EVENINGS

Offering an amazingly liberal Credit Service to the Woman or Miss who wants an up-to-the-minute wardrobe

Coats

Jaunty sport coats in ombre, cloth and striped materials, plain tailored and with beautiful collars of wolf and fox.

Gorgeously furred dress coats fashioned from smooth finished fabrics and luxuriously trimmed with such popular furs as Wolf, Fox, Skunk, Caracul, Badger and Squirrelette (dyed). Colors are brown, blue, green and black.

$14.95 - $19.75 - $25

$39.75--$55--$69.75--$85 and up to $165

Dresses

Transparent Velvet Ensembles and Afternoon Frocks are decided leaders of the mode. Closely following are Rich Satins and Crepes.

Longer skirts—the new, slim Princess silhouette, the long waist line are important style notes that are emphasized in our display. The leading Fall colors are brown, green, garnet, Independence Blue, and the always popular Black.

$10.95 - $16.75 - $19.75

and up to $65

N·SALLINGER INC
501 WASHINGTON ST. AT WEST - BOSTON

PROVIDENCE 256 Westminster St. HARTFORD 33 Asylum St. SPRINGFIELD 1538 Main St.

Contest Nominations Will End Saturday

With votes beginning to pile up and nominations still coming in, the Miss Majestic Popularity Contest settles down to a battle of ballots as the contest directors announce that the dead line for nominations will be midnight on Saturday of this week.

Dozens of Greater Boston women and girls are already in the race to see who will be chosen as Miss Majestic and win the prizes which go with the title.

Thousands of votes have been cast, but none of the contestants has yet achieved a lead too great to be overtaken. There is still a good opportunity for those who have yet entered, but after Saturday it will be too late.

Individuals and organizations are working hard for their favorites and are using every one of the eight ways in which votes can be secured. Dealers everywhere report great local activity, and on all sides there is interest and enthusiasm in the contest.

Concerning today, all Nelson Theaters are listed with the contest. All who purchase tickets at the Modern, Exeter Street Theaters in Boston, at the Rialto, Scollay Square Theater, Dorchester Theater or Mattapan, the Rivoli, Dudley, Showplace or Warren in Roxbury, the Jamaica in Jamaica Plain, the Rialto in Roslindale, the Regent in Norfolk Downs or the Realty in Wollaston, will be given vote coupons good for three nominations each.

Ballot boxes are located in the lobbies of all of these playhouses for the reception of ballots.

Vote coupons good for 50 votes each, entitling to be published in the Boston Evening American, and three coupons, entitling to 75,000 votes each, are being distributed today by Nelson Theaters.

THREE RADIO PRIZES

At the Modern, Exeter Street and Mattapan theaters tonight and the Hotel Statler Wednesday afternoon are being distributed coupons which only provide an opportunity to vote for the various contestants, but which entitle to the person casting the ballot the privilege of participating in a drawing this afternoon in which the prizes will be three Majestic Radios, one to the Cooking School by the makers of Majestic Radio.

The Majestic Mystery Maid continues her visits to the stores and shops of the various theaters who are co-operating in the contest, and continues to attract crowds wherever she appears.

At several places in the downtown area yesterday, in spite of the rainy weather, she was welcomed by groups of contestants who sought her advice as how to get votes and asked many questions about the prizes.

AWARDS FOR WINNERS

The question most asked was whether there would be three prizes for the winner. There will be.

Miss Majestic wins a trip to Hollywood, and will have a companion of her own selection, all expenses paid. This trip is to be arranged through the offices of the Allen Tours of Boston.

In addition she will be given a model 94 Majestic Radio and Photograph combination, having a retail value of $350. She will also receive a complete sports ensemble from the Barbara Stone Shops at Boston.

The second prize winner will be given a model 92 Majestic Radio and a complete sports ensemble.

Third prize is a model 91 Majestic radio and a gem studded, white Elgin wrist watch.

Many other prizes have been announced and others are to be added as the contest progresses.

E. H. McCarthy, director of Miss Majestic contests for Grosbeau-now Co., makers of Majestic radio sets, says that the Boston contest has surpassed every contest held by his concern in the past and that it is receiving more enthusiastic support than has been accorded in any other city.

"I find," says McCarthy, "that Boston is swinging into this thing with amazing enthusiasm. Young girls and women have quickly grasped the idea that this is not a beauty contest or a test of skill. They seem to recognize at once just what we mean when we say that ballots, and ballots alone, will win the prizes which we offer.

GIRLS SHOW INGENUITY

"Already a number of contestants have displayed unusual ingenuity in getting others to work for them in getting the votes. This is as it should be. Every woman has friends. Many of them are club members or belong to societies of one sort or another.

"Others have a wide acquaintance in the business world. Some are the darlings of the stores or offices in which they are employed. All of these can, and will, I am sure, enlist the support of those who are interested in their success. That is the thing that piles up the votes.

Popularity is expressed in interest and willingness to help the ones in whom we are interested. It is the best way in the world to choose a contest winner. Good luck to all who are in the race, and may the winner have competition enough to know that she has won a brisk contest from a worthy field."

McCarthy also intimated that more surprises are in store for the contestants and that as soon as the nominations are closed a number of interesting events are in prospect.

New Entries in Miss Majestic Contest

Lilly Waugh — Dorothy Baxter — Grace M. Giglio

Recent nominations in the Miss Majestic Popularity Contest include Grace M. Giglio of East Boston, Lilly Waugh of Malden and Dorothy Baxter of Somerville. Entries for the contest will close Saturday and none of the many already enrolled has a sufficient lead to discourage newcomers, who are entering the "Battle of Ballots" daily. The contest is gripping the imagination of Greater Boston and the Majestic Mystery Maid and contest officials are being plied with inquiries by those already entered and many prospective contestants.

TELLS OF RAID IN SUIT FOR HEART BALM

Description of a raid on a Boston hotel room, where he alleged he found his wife and the defendant, was a high spot in the testimony of Walter T. Doyle of Cedar st., Roslindale, in his $50,000 heart balm suit against Ernest E. Colopy, New Bedford and Hartford auto salesman.

As a result of the raid, it was testified, Doyle was granted a divorce and custody of a child.

Doyle's charges were supported by Sergt. Orrington Waugh and Patrolman Welch of the Back Bay police station, who accompanied the plaintiff on the raid.

They said that Colopy answered their knock on the door. Mrs. Doyle, they said, was in the room.

Doyle testified that he was married in September, 1919, and that one child was born.

In 1922, while an auditor for the Exchange Trust Company, he was sentenced to two and one-half years at Deer Island. He said he served 13 months.

For a while, he said, Mrs. Doyle "acted fine," saw him twice a week at the island, and wrote him every day for eight months.

Later, he said, she cut down her visits to one a week, and finally dropped them altogether. The letters also stopped, he said.

On his release, just before Thanksgiving, 1924, when he went to embrace her, Doyle said, his wife brushed him aside and said, "Hi, there."

Doyle said he never met Colopy personally and the first time he saw him was on a night in March, 1926, at the home of his wife's mother.

He had gone there to spend the evening, he related, but before long his wife asked him if he would mind going home.

Physicians Favor Use of Cascara

Doctors who warn against the use of violent, habit-forming purgatives will tell you that cascara is one of the gentlest and most beneficial laxatives known to science. Cascarets are nothing but pure cascara, sweetened with cane sugar and flavored with licorice. You can take them any time that Nature needs a little help with the process of elimination—and never experience any discomfort, nausea or unpleasant after effects.

You can easily tell when you are suffering from faulty elimination. You feel listless, out of sorts, perhaps your tongue is coated or you have a bilious, headachy feeling. Cascarets will clear up this sluggish feeling every time and soon have your system functioning as it should. You needn't hesitate to give them to children or old folks either.

Cascarets always act, and they always act the same way; gentle but thorough. They don't stir up the stomach or upset the system, but they cleanse the entire thirty feet of bowels in one comfortable, thorough action that leaves the system sweet and clean. You'll wake up feeling like a new person; tongue uncoated, breath sweetened, eyes bright, appetite on edge, life worth living again!

Take a delicious, candy Cascaret the next time you have that sluggish feeling—or give them to the children when they are out of sorts. Full medical endorsement proves the principle of Cascarets is right.

SAVE NOW! Western Giant Tires

16,000 mile Unconditional Guarantee

LOWEST PRICES In OUR HISTORY

Size	Tire	Tube	Size	Tire	Tube
27x4.40	$5.75	$1.15	31x5.00	$8.80	$1.60
28x4.75	7.85	1.35	31x5.25	10.15	1.75
28x5.25	9.35	1.60	32x5.00	10.35	1.70
29x4.40	5.79	1.15	32x6.00	13.50	2.15
29x4.50	6.60	1.28	32x6.50	15.25	2.60
29x4.75	8.05	1.40	33x6.00	13.65	2.20
29x4.95	8.50	1.50	30x3½ CL	5.10	1.05
29x5.00	8.30	1.40	30x3½ SS	6.55	1.05
29x5.50	10.40	1.80	30x3½	20.25	2.35
30x4.50	6.59	1.35	31x4	8.95	1.45
30x4.75	8.25	1.45	32x4	9.55	1.55
30x4.95	8.80	1.50	33x4	13.30	1.90
30x5.00	8.50	1.50	33x4	10.15	1.65
30x5.25	9.80	1.70	33x4½	13.90	1.98
30x5.77	12.75	2.05	33x5	18.65	2.35
31x4.95	10.35	1.70	34x4½	14.55	2.10

If not convenient to call at our stores, mail or phone us your orders.

We Pay the Postage

Mounted FREE

OUR WRITTEN Unconditional Guarantee is your ultimate safeguard and assurance that WESTERN GIANTS are highest quality first line tires, and that each WESTERN GIANT must give you at least 16,000 miles of satisfactory service.

Special Lower Prices
Our "Second Line"
Wear-well Tires
10,000 Mile Definite Guarantee

29x4.40	$4.98	30x4.50	$5.59
30x3½ cl. reg.	$4.33	30x3½ cl. O.S.	$4.55
30x5			$4.25

WIZARD Batteries

"High-Power"—2-Year Unconditional Guarantee

6-volt, 11 thick plates	$5.99
6-volt, 13 standard plates	$6.37
6-volt, 13 thick plates	$7.48

"Super-Power"—2½-Year Unconditional Guarantee
NEW RUBBER-INSULATION

6-volt, 11 plate $8.98 6-volt, 13 plate $10.95
(PRICES INCLUDE OLD BATTERY)

JUNIOR BATTERY
Special for Ford, Chevrolet, Star, Overland
1 Year Guarantee ..... with old battery $5.24

Installed Free

Western Auto Supply Co.

100 STORES — 100 STORES

"World's Oldest and Largest Exclusive Auto Accessory Stores"

130 BROOKLINE AVE. (Rear of Parking Space (Installation Service) (Tel. Kenmore 2150)

125 FEDERAL ST. (Convenient Downtown Store) (Tel. Liberty 0668)

668 MASS. AVE. Central Sq., Cambridge (University 4456)

The Store that Sends you the "AUTO OWNERS" Supply Book

OPEN EVENINGS TILL 9 O'CLOCK

Everything for your Car for Less

Violet Rays of Sunshine

not "artificial treatment"—make OLD GOLD
. . . a better and a smoother cigarette

OLD GOLD brought about a great change in smoking habits. It gave smokers a new freedom of enjoyment . . . without any forbidden limits and without the need for self-denial.

The man who used to say "I can't smoke until after lunch . . . my throat is sensitive in the morning" now finds that he can "light up" whenever he pleases. For his morning OLD GOLD has no more throat-scratch than his breakfast omelet.

Likewise all those who have to guard their throats . . . salesmen, singers, actors, public-speakers and the like . . . no longer have to stint their smokes, for OLD GOLD is as free of throat irritants as a glass of spring water.

Better tobaccos did it . . . naturally good tobaccos . . . extra-prime leaf made irritation-free by the violet rays of sunshine . . . not by *"artificial treatment."*

If you like food that is naturally good, instead of food *made* good by *"artificial treatment"* you're sure to prefer OLD GOLD'S natural tobacco smoothness. Try a package, and get a vote of thanks from both your throat and taste.

© P. Lorillard Co., Est. 1760

Mother Nature makes them smoother and better . . . *with "not a cough in a carload"*

On your Radio, OLD GOLD—PAUL WHITEMAN HOUR. Paul Whiteman, King of Jazz, with his complete orchestra, every Tuesday, 9 to 10 P. M., Eastern Standard Time, over Columbia Broadcasting System

Women's Clubs Form Junior Department

For the first time, the Massachusetts State Federation of Women's Clubs has an organized junior membership department. Under the chairmanship of Mrs. Frank P. Bennett, Jr., of Cliftondale, a committee of eight clubwomen selected from all over the state, will tackle the problem.

Meeting at the Hotel Vendome [illegible] importance of the special department created this year was stressed and plans laid for a concentrated network of junior membership in clubs throughout the Commonwealth.

When a junior is not a junior, but eligible to senior membership in a club is one phase of the tickish project.

While club leaders have continually stressed the need for young women in club work and the importance of junior memberships as an impetus for older women to gather under club banners, there nevertheless is a feeling of antagonism in various clubs against the distinct junior club. Many feel that the club will become factional that two clubs will live within one and a barrier of ages will be set up.

The Junior Membership Department met separately today at the hotel. The committee includes Mrs. J. J. Bessell of Springfield; Mrs. Charles L. Horner, Quincy; Mrs. Joseph Lelyveld, Rockland; Mrs. B. Howard Lester, West Newton; Mrs. Melvin F. Morrill, Swampscott; Mrs. William E. Norcross, Chatham, and Mrs. Sumner Remick, Reading.

This department activity will be extended throughout the district personal speaking tours conducted by committee members.

Clubwomen from all over the State gathered at the Vendome to attend the formal opening of the club year.

Mrs. Azel A. Packard, state president, called the [illegible] to order at 10 o'clock. The initial get-together of clubwomen today marked only served to renew acquaintance but familiarized the new department chairmen with duties outlined for the fall season by Mrs. Packard.

Simultaneously, the club institutes got under way with Mrs. Thomas J. Walker of Whitinsville presiding. Club institutes have become a permanent institution with the State federation and a clearing house, to which the women may bring problems of every size and description pertinent to the club routine.

The department of Public Welfare now includes five subdivisions as follows: Community Service, Mrs. Fred L. Cross, chairman; Cooperation with War Veterans, Mrs. Paul A. Peters; Mothercraft and Child Welfare, Mrs. May Iliff Dickinson Kimball; Public Health, Dr. Anna C. Palmer; chairman, and Social Welfare, including Mental Hygiene, Correction, Philanthropy, Wage Earners, and Protective Measures under the chairmanship of Mrs. Albert Bradley Carter.

The first fall meeting of the group takes place in the Assembly hall at 20 Union pk. Mrs. George W. T. Dowling, the new president has a special message. Miss Anne Anderson and Mrs. A. B. Homer are the evening's hostesses.

Standing committees appointed for the ensuing year are:

American home, Mrs. James J. Hickey; Americanization, Miss Lillian Peck; art, Mrs. Esther G. Kurtzman; drama, Mrs. William B. King; education, Mrs. Agatha Bazoux; federation topics, Miss Marie B. Shepard; legislation and literature, Mrs. A. B. Homer; music, Mrs. Caroline V. DeFalmir; press and publicity, Miss Louise T. Ogden; public health, Miss Mabel Houghton.

Plans are rapidly being made for a Puritan Fair to be held at the Hotel Statler, Thursday, November 7, under the chairmanship of Mrs. James A. Kane. Those who have made the carnivals of the past successes are concentrating their efforts that past events may be eclipsed. A bridge and fashion show are to be featured.

Mrs. Walter L. Came announces that a Pilgrim Gift House will be open every Tuesday in October for the sale of gifts and Christmas cards at her home in 11 Williams st., Brookline.

WOMEN'S REPUBLICAN CLUB OF MASSACHUSETTS

On Thursday morning, October 10, at 11 a. m., the second annual meeting of the season will be held in the Assembly Hall of the club house. Speakers of the morning are to be Lieut.-Governor William S. Youngman and Miss Elizabeth H. Hadley.

Mr. Youngman will speak on "Women's Contribution to Politics."

Nancy Brewster

3 Officers Killed in Blast on Buoy

Bay Field, Wis., Oct. 3—Three officers of the lighthouse tender Marigold were killed instantly in an explosion on the White Bay buoy, and four able seamen aboard the tender, which was moored several yards away, were injured.

The dead:

Louis De Vrendt, Jacksonville, Mich.; John Elpniewski, Sault Ste. Marie, Mich.; "Murphy" Potestio, Detroit, Mich.

Son Sole Heir to $400,000 Estate

New York, Oct. 3—Thomas J. Gaines, of North st., Greenwich, Ct., is the sole beneficiary of the estate of his mother, Mrs. Martha A. Gaines, who died May 5, 1927, and which is valued at $400,000 net, in a transfer tax appraisal filed.

The papers showed that Mrs. Gaines gave to her son practically all of her estate by deed on 1 assignment prior to her death. The estate is composed principally of stocks and bonds.

Vanished Girl Sought by Police

Manchester, N. H., Oct. 3—An extensive search being made by the police for 13-year-old Marguerite Vennie, of Beech st., who is reported missing.

The girl walked out of the house leaving a note asking that no hunt be made for her. The girls disappearance was reported to the police and a description of Miss Vennie was sent out to all officers.

Nurse Gives Blood to Save Patient

Manchester, N. H., Oct. 3—That she might save the life of her patient, Mrs. Hilda B. Campbell of Candia, a nurse, gave a quart of her blood, and the patient, Mrs. Paul Holt of Nashua, although still in a serious condition, is expected to recover.

Mrs. Campbell, who is a native of Beverly, obtained her training at the Lynn Hospital.

Must Return $1000 Protection "Fee"

Bangor, Me., Oct. 3 (AP)—Former State Senator Ralph L. Perkins, who Monday was sentenced to from two to four years in state prison on charges of receiving and attempting extortion, must pay Claude A. Noyes, of Orono $1000 under the decision of Justice William H. Patrangall today.

Justice Patrangall, in holding that Perkins should return the $1000 which Noyes alleged he paid him as protection against prosecution on a liquor charge, termed it a clear case of holdup.

NOW 26 million Jars used yearly VICKS VAPORUB OVER 26 MILLION JARS USED YEARLY

Filene's

new styles, fashionable colors in this unusual sale of

12,432 pairs of imported double-woven fabric gloves 79c

(4 pairs $3)

Ten most wanted styles

- √ *New longer wristed pull-on style*
- √ *Saddle sewn or pique stitched seams*
- √ *Spear point backs that give the appearance of kid gloves*
- √ *All have famous Bolton thumb that stamps them as high grade gloves*
- √ *13 shades, including the new tan shades to match stocking shades—grays—doeskin (color) white (stitched with black)*
- √ *Gloves we seldom have at such a low price—soft suede-like—fit like kid gloves*

Mail or telephone orders filled. Phone HUB bard 4250 till 9:30 p. m. Operators will help you in color selection. Beginning FRIDAY, opposite main elevator—Filene's street floor.

FRANK FERDINAND, INC., Complete Home Outfitters Since 1869

Better Values at Ferdinand's

Three reasons why values are better: First, we are away from high rents and high taxes; second, we sell nothing but dependable furniture, and third, because of our large volume concentrated on quality merchandise. These reasons make it possible for us to sell at lower prices. It will pay you to visit our stores and compare these money-saving values with what you can obtain elsewhere.

A Safe Store---

Poor merchandise has no place in this store. We do not spend large sums of money to advertise cheap, flashy furniture which is made merely to sell and lasts only a year or so.

Your Fathers and Mothers and Grandparents bought their goods at this old reliable store established by Frank Ferdinand in 1869. We still do business in the same way with the same dependable quality which will give lifetime satisfaction—the same as when your Grandparents bought here.

Every price tag is plainly marked. We have only one kind, the best quality; and only one price, the lowest in New England for quality merchandise.

A Beautiful Suite for Your Dining Room

The harmonious arrangement of Oriental Walnut and Rosewood with American Burr Walnut gives this suite unusual beauty. Eight pieces consist of 60-inch buffet, table and 5 chairs and armchair, nicely upholstered. Buffet is full dustproof, with ventor drawer guides. Table has equalizing wood-steel slides and folding slides. Price only

China $49 extra Server $39.50 extra

$159

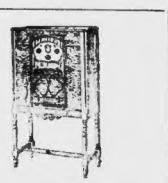

Atwater Kent Radio

$139 Less Tubes

The latest development in the famous Atwater Kent radio. Comes in a beautiful console cabinet, complete with speaker. Hear the wonderful Screen-Grid Electrodynamic Tone—tested to the selectivity and beauty of the tone itself.

Now on Demonstration in Our Radio Dept.

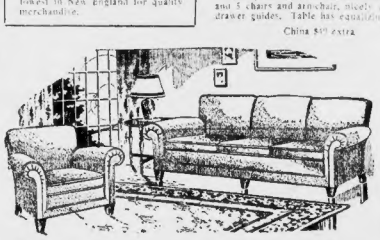

Two Very Attractive Pieces for the Living Room

Lawson Sofa—all hair filled, upholstered in figured denim, and web construction throughout. Has solid mahogany legs. Sale price of sofa..... $97.50

Lawson Chair to match as shown..... $50

4 Rooms of Fine Furniture ---only $475

Now on display in our Main Floor suite of rooms. Ferdinand quality throughout.

Choice of Three Large Pieces

A real bedroom value—a 48-inch dresser with large plate 6-drawer vanity with extra large glass; a full size bed, and a large men's chest. All staunchly built of Walnut veneers and fine cabinet woods. Dust-proof construction. Choice of any three large pieces.

Chair to match $7.75. Bench $8.75. Twin Beds may be had if desired.

$119

Gov. Winthrop Desk

$59

Made of mahogany veneers and fine cabinet woods, claw-foot legs, large writing shelf, automatic slides.

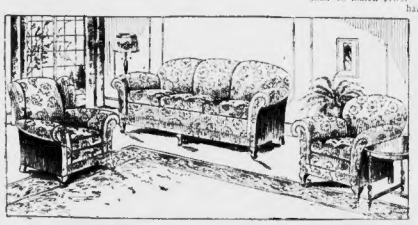

3-Piece Tapestry Suite

Three piece tapestry suite; comfortable large size sofa, handsome high-back wing chair and club chair. Web construction, choice of reversible cushions. The regular Ferdinand unlimited guarantee.

$179

5-Piece Breakfast Set

$25

This 5-piece decorated breakfast set will brighten up your breakfast nook. Choice of brown, grey, blue or natural colors with ivory, green, yellow or blue trimmings.

Boudoir Chair

$8.75

Upholstered in choice of cretonne. Ferdinand quality.

Occasional Chair

$14.75

Made of hard cabinet wood and finished in brown mahogany. Choice of colors.

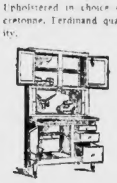

Hoosier Kitchen Cabinet

$45

Fully equipped. Choice of green, gray or ivory.

Gateleg Table

$19.75

Solid mahogany with large full length drawer, size 33x47. An unusual value.

Owned and managed by the Ferdinand family

RUGS

New designs and colorings attractively priced

Solid Mahogany

Martha Washington Sewing Cabinet

$18.75

Beautifully finished interiors. A wonderful value.

Davenport Table

$15.50

Made of Mahogany Veneers and other cabinet woods. A real value.

Simmons Bed

$10.75

Metal bed, brown or green finish. All sizes.

Mattress

$10.95

Cotton-felt, hand tufted, rolled edge. Regular Ferdinand quality.

The Blue Store

Open Monday till 8:30 P. M.

Saturday 10 P. M.

FERDINAND'S

At Dudley Street Terminal, Boston

And Opposite Needham Theatre, Needham

Spinet Desk

$27.50

Sliding writing shelf and full width drawer, lined with stainless gumwood and mahogany drawer bottoms. Exterior of mahogany veneers in combination with other cabinet woods.

You May Purchase for Cash, Charge Account, or on our Liberal Credit Terms

Barthelmess Closes Contract With First National Company for Two Film Plays Yearly

MONTE BLUE FIGHTING HARD LUCK

By LOUELLA O. PARSONS
Universal Service Motion Picture Editor.

LOS ANGELES, Oct. 3—One of the silliest contracts signed this year is that of Richard Barthelmess and First National. Dick, according to Hal B. Wallis and D. S. Graham Baker, bosses of the film company, will make only two pictures a year but those two will be there is the tale.

He will receive just as much for the two productions as he formerly did for four features. The salary First National doesn't want to lose, but is losing it, puts Barthelmess in the John D. Rockefeller class.

Dick has handled his career with admirable discretion. He has been with First National for three years and instead of leaving the company when, for a time his pictures weren't so good, he set out to get better scripts and to make better pictures.

The result was that this last year he has had one success after another. The talkies haven't hurt him in the least. "Weary River" and "Drag" have only strengthened his position.

WILL GO TO EUROPE.

This two-year arrangement suits Dick down to the ground. When he finishes work on "Son of the Gods" about October 15 he and Mrs. Barthelmess will leave immediately for Europe to be gone five months.

When a feller needs a friend is understood these days Monte Blue, who has his grin and bear his misfortune. He broke three ribs doing stunts in "Murder Will Out" and was put out of commission so that he cannot go on with the picture.

Jack Mulhall has been put into the lead role in his place. Lila Lee and Noah Beery are playing important roles. Clarence Badger directs. Lila moves to the Fox studio just as soon as she finishes at First National. That girl doesn't have time to even change her mind these days the way they are moving her around.

HUGHES STOCK JOKE.

There is one subject that Howard Hughes avoids. He'd rather not talk about "Hell's Angels." You can't blame him for being a little bit wary and choosing to talk about other pictures when you consider that he has become the joke laugh of filmland and one of those perennial things that re-flowers every few months.

Then tell me now that "Hell's Angels" really has a chance of being finished some day. Sally Blane has been put into the talkie role that Greta Nissen had in the silent picture and Lena Malena has been given an important part.

Ben Lyons seems to be the sole survivor of the wreck of this film Hesperus. Wouldn't it be a joke if the picture should turn out to be one of our top-notchers?

JOLSON'S NEW PLAN

There will be no long wearisome speeches for tired people at the opening of Al Jolson's picture "Say It with Songs." Al says he has watched the audiences try to be polite and stay awake for the whole show so he has decided on something new.

The players will be introduced before the picture is shown. That will be something of a blow to the actors who slumber in at the 11th hour. The player who wants to be introduced will have to get to the theater on time, and those who want to hear the Jolson witticisms also.

Hollywood premieres have been getting later and later, so it's high time someone took a hand.

MISS GARON ON STAGE.

Pauline Garon has joined the cast of "Bad Babies." She plays the lead and that means she will go to Chicago and San Francisco with the company.

Polly has been having bad luck in motion pictures. Time after time another was held out to her, only to be given to some other actress.

With tears in her eyes she laments that producers will not realize she can do something besides flapper parts. "I'm tired of them," Polly, "I will be playing flapper roles until I have wrinkles down to my toes."

Suspicion of Hollywood collected a number. Charlie Chaplin and George Bliss enjoyed a three hours over their coffee at Henry's restaurant. Lolita Torres calling on her daughter, Mary Davies, returned to Paris with John Favre on the same 'bi, dressed in a green sport suit and wearing orchids. Ted Lewis rehearsing at the Ambassador for the big time opening Monday night. Wesley Ruggles saying no reason to his friends before he leaves for New York, where he will make a picture for R. K. O. That's all to say. See you tomorrow.

"Paris" to Be Seen Soon

"Paris," in which Irene Bordoni stars, is in the final stages of editing at First National. The lyrics in the production have been written by Al Bryan and set to music by Eddie Ward. Miss Bordoni is supported by Jack Buchanan, the English comedian.

TONIGHT Another Big Theatrical Guest Night
At Boston's Smartest Restaurant
COCOANUT GROVE
Piedmont Street, near Park Square
DINNER DANCING
6 TO 9—$2.50 (NO COVER)
JACQUES RENARD'S MUSIC
MICKIE ALPERT AND WORLD FAMED ENTERTAINERS
Call ANGELO, LIB erty 3250

The EMBASSY
324 NEWBURY ST.
Boston's Only Supper Club
OPENS FRIDAY NIGHT
With a New Policy
A Special Dinner Served from 6 P. M. till 8:30
$2.50 per Person
A la Carte service will obtain
DANCING TILL 2 A. M.
Music by
Club Lido Orchestra of N. Y.
Under the Direction of
JOE FARRELL
Miss Alyce Siemens
Mistress of Ceremonies
For Reservations call Ken. 8301

Dusky Belle

EDNA WISE BARR
Edna is the star of "Harlem" which opens at the Apollo on Monday.

RADIO GIRLS IN MET SHOW

THE vivacious youngsters, the personification of pep, are starring in the Public Revue at the Metropolitan, in which they liven up things with their songs

Dorothy Williams

and fetching manners. Dorothy and Hanna Kenny, Sisters Sally and Mary Lou Shelton, Dorothy Hall, Jeanne White, Irene Bellet, Betty Alice, George White, Jean Scandals, started them in his lavish shows and big time vaudeville circuit when he was a long time with Roger Wolf Kahn's Revue. Radio fans know them from their broadcasts over WJZ and WEAF, as well as other New York stations. The privilege of singing a number with Byrd's Antarctic Expedition was theirs, and is the highlight of their radio experiences. The Williams Sisters are famed for their recordings of what is popularly known as "hot tunes."

Nicholas Young

"INTERLUDE" TOOK 2 YEARS

EUGENE O'NEILL spent more than two years in writing "Strange Interlude," now at the Quincy Theater in Quincy. He began and finished it at his home in Bermuda. The revision was done in New York before and during long rehearsal periods, which stretched over eight weeks instead of the customary four, to the Theater Guild.

Author Yes, it was filled with asides, the spoken mental speeches of the characters.

Long? Yes, it would take twice as long to perform as the average play.

Difficult to produce? Enormously so for the director and for the actors. Actors speaking their mental speeches might not be convincing.

The Theater Guild, which is presenting the play with the New York cast headed by Judith Anderson, Glenn Anders and Lynn Fontanne, has revised the asides and the entire action of the play to fit the Guild directors. It is remarkable. They were told on all sides that they were crazy to think of producing such a play.

Philip Moeller, its director, worked excellently, O'Neill for many days in a small office so that between them they might thrash out the problems to be met. They argued back and forth over many issues yet always came to an amicable understanding.

M-G-M Plans Picture From Strobeim Story

M-G-M is planning to produce a picture from an original story by Eric von Stroheim. It is expected to be included in this year's program.

LOCAL COLOR ADDS KICK TO "COURAGE"

THE CAST

Mary Colebrook	Janet Beecher
Reginald	Paul Jones
Muriel	Alice Davenport
Gwendolyn	Frances Guinan
Vincent	Teddy Jones
Gladys	Pauline Rowe
Richard	Richard Ross
Bill	Jeanne Blake
Lynn Willard	Gene Gowing
Miss Caroline Colebrook	
	Helen Strickland
Mr. Rodin	Robert Conness

By NICHOLAS YOUNG

WHILE the stern New England character is not real to quite as forbidding as the hard-working dramatist discovered it under the austere canopy of Plymouth Rock, Jules Barry has managed, in his own way, to make something more than just mere comedy out of "Courage." Perhaps the growing talents of Janet Beecher may have something to do with it. In any event, we sat with this play at the Wilbur, hoping for nothing better than good fun, what really rolled across the footlights was a giggle, a laugh, and finally, some smashing entertainment.

NATURALLY Mr. Barry's quips—and they kept popping up at unexpected moments left a good many Puritan audiences dodging between sighs and fire. The playful drama of the days when times taken most seriously, was thrifty, hard shelled New Englanders.

Often he has fussed around with the end product, mixing in a generous helping of Yankee humor, but he has never taken possession of the final stage. Miss Beecher, a veteran of many decisive campaigns and a hit called Junior Blake, give Barry's play something he has been minded playgoer to take with full enjoyment.

* * *

CURIOUSLY enough, this story of a widowed mother with seven children to support and educate on small funds, is crowded with all the elements of good comedy, while tragedy in the form of persistent creditors lurk in the background. Not in a long time, thank goodness, have greedy tradesmen furnished so much human comedy. And they do not even appear in the cast.

AT first glance you will decide that Mr. Barry, prolific author of light comedy, must have learned his lesson in New England, for there is a generous quantity of smart kidding about Puritan ways. Boisterous in general to hold your attention and keep you in lively humor. And then he plunges into drama of the sternest texture. When Miss Beecher, as the harassed widow, takes her turn, you know that even persistent humorists—or satirists—may wield a heavy hitch. Mr. Barry does this with no quibbling reserve. Miss Beecher, his mouthpiece, flares forth gladly and lunges in a job that really may be set down as the season's best trick at making a playwright worth his omelette and coffee.

* * *

"COURAGE" starts like a farce, but moves swiftly into real drama. For the native playgoer it is impressively local. You can almost detect the precipitate the thought that New Englanders prefer profit to virtue. Miss Beecher's task is perplexing, but it is loaded with audience sympathy. Her support by the boy named Blake is exceptional, as theatrically correct under the circumstances, and provides a large part of the entertainment. Here certainly follows the play with an honest essence of truth.

WHENEVER one of these rolling playwrights can catch an audience unawares and impress it with the home town values there is little left for the patient reviewer to do but report a good job well done. "Courage" is all of that. It reveals more engaging comedy than the theater usually provides, and tops it off with local color.

"Lone Star Ranger"

Additions to the cast of "The Lone Star Ranger," which is in production in Arizona, are Fred Chase and Oliver Eckhardt. This is the Zane Grey story directed by A. F. Erickson and features George O'Brien and Sue Carol.

AMERICAN HOUSE
RATHSKELLER
NOW OPEN
TABLE D'HOTE DINNERS
$1.50 and $2.00
A la carte service
Theatrical Guest Night
Every Wednesday Night
DANCING 6:30 TILL 1 A. M.
"BILLY" DOOLEY MUSIC
Featuring
"CY" ZINN
Late of The Geo. M. Cohan Shows
For Reservations call CAPitol 6480
NO COVER CHARGE

Movie Clock

FEATURE photoplays in the picture theaters and their starting times today are as follows:

KEITH-ALBEE—"Her Private Life"; a. m., 11:45; p. m., 3, 6, 9.

SCOLLAY — "Skin Deep"; p. m., 12:40, 3:30, 6:25, 9:25.

STATE—"Three Live Ghosts"; p. m., 12:30, 3:05, 5:30, 7:55, 10:15.

TREMONT—"Hollywood Revue"; p. m., 2:15, 8:15.

WASHINGTON ST. OLYMPIA —"Gold Diggers of Broadway"; a. m., 9:40, 12 noon; p. m., 2:20, 4:45, 7, 9.

METROPOLITAN — "The Cock-Eyed World"; a. m., 9:30, 11:34; p. m., 2:14, 4:36, 6:58, 9:20.

NEW B. F. KEITH'S—"The Cock-Eyed World"; a. m., 9:45, 11:56; p. m., 2:15, 4:34, 6:47, 9:06.

UPTOWN—"Gold Diggers of Broadway"; p. m., 12:45, 2:50, 5:08, 7:31, 9:50.

PARK — "Broadway"; a. m., 9:30, 11:34; p. m., 2:14, 4:36, 6:56, 9:16.

FENWAY—"Skin Deep"; p. m., 1:30, 3:34, 5:41, 7:48, 9:55.

ORPHEUM—"She Goes to War"; p. m., 12:10, 5:10, 6:10, 9:10.

HAL SKELLY A TROUPER

HAL SKELLY, as Skid, the happy-go-lucky hero of "The Dance of Life" taken directly from the stage success, "Burlesque," offers one of the most sympathetic portraitures ever presented on the screen. "The Dance of Life will be the main attraction Saturday at four of the Publix theaters, Scollay Sq., Capitol, Commonwealth ave.; Central Sq., Cambridge, and Strand, Dorchester.

Skelly, new to the screen, is, nevertheless, a trouper in every sense of the word. When he was chosen for the part of Skid in "Burlesque" he came into his own. He created the role of Skid on the New York stage and, in "The Dance of Life" he has immortalized it in moving pictures.

Hal Skelly started trouping when he was a youngster in Davenport, Ia. and his first professional appearance was on a donkey in the street parade of the Sells and Ross Dog and Pony show. Since that time he has trouped with burlesque shows, minstrel shows, musical comedies and circuses.

CLASSY BILL FOR MOVIE FANS

By HARLEIGH SCHULTZ

THE menu offered film-lovers in the programs for the coming week is full of promise of excellent entertainment. Opening at the Metropolitan today is "Honky Tonk," with no less a bright star than Sophie Tucker, whirlwind success of the vaudeville circuit. Miss Tucker has personality and ability to put across her "red hot mamma" songs. Supporting her will be Lila Lee, the winsome, Audrey Ferris, Wampas baby star, and George T. Duryea. There are numerous song hits in the "talkie-singie."

* * *

TO the State on Monday comes that apostle of male sex appeal, John Gilbert in "His Glorious Night." It is a romantic comedy into which Gilbert may be expected to fit like a kid glove. For leading lady Gilbert has Katherine Dale Owen; and there are several old-time stage artists—Nance O'Neil, Richard Carle and Hedda Hopper.

* * *

IF perfect city there be, in point of beauty Havana is it. Beginning Saturday, the Fox picture "The Girl from Havana" will be screened at the Keith-Albee, and an item of interest is that many of the scenes were filmed at the Cuban capital. Lola Lane and Paul Page heys the leads.

* * *

THAT good show "Broadway" soon bids farewell at the Park, to be succeeded by "College Love," opening Saturday. "The Dance of Life" opens the same day at the Public Four, including the Scollay. Those sterling attractions, "The Cock-Eyed World" at the New B. F. Keith's and "The Gold Diggers of Broadway" at the Uptown and Washington St. Olympia, hold over for another week.

* * *

THE Fenway swings out "on its own" Saturday and starts in its new life with a picture that should prove a good talkie, to judge by the success of Jeanne Eagels in her first film, "The Letter." The new show is "Jealousy," with Miss Eagels starring. The showing will be of the greater interest because of the stage play of the same name now in town.

'Jealousy' Star

JEANNE EAGELS
Famed stage star will be seen in the screen version of "Jealousy," starting Saturday at the Fenway. It is her second talkie.

In the latter appear but two characters, but in the movie there are six. Here will be excellent opportunity to make comparison of stage and screen portrayals of the same drama.

* * *

Fox Chief on Duty After Operation

The temporary offices of Major John Zanft, vice president and general manager of the Fox Theaters Corporation, the largest organization of its kind in the world, which for the past week have been maintained at the Park West Hospital, in New York, have been discontinued and Major Zanft and his staff are once more back at their official headquarters in the Roxy Theater Building for good. Major Zanft was at the hospital for an operation for removal of his tonsils.

"U" Serial

Louise Lorraine will portray the heroine in "The Lightning Express," a railroad story by Frank H. Spearman, which will be made in 10 episodes. There will be both silent and sound version of the serial.

GOSSIP ALONG NEW YORK'S RIALTO

CHARLEY HARRIS, for many years the landlord of the Longacre Theater for Lawrence Weber, is to make his bow as a manager of the good old drama on Friday night of this week. Charley's first production, as already has been proclaimed from the housetops on Broadway, will be "I-told-you-so," for press and public agreed with her that her first talkie is one of the best entertainments she had thus far offered.

The photoplay will be screened at Loew's State the week of Oct. 11.

Miss Swanson plans to stay in the East until October 10, then returns to Hollywood to put words into the mouth of "Queen Kelly."

FIRST TALKIE ELATES GLORIA

GLORIA SWANSON, wonderfully refreshed by her European vacation, is in high spirits as a result of the ovation both she and her picture, "The Trespasser," received at its London premiere. She may well smile her "I-told-you-so," for press and public agreed with her that her first talkie is one of the best entertainments she had thus far offered.

The photoplay will be screened at Loew's State the week of Oct. 11.

Miss Swanson plans to stay in the East until October 10, then returns to Hollywood to put words into the mouth of "Queen Kelly."

Last Call!
ONLY 2 DAYS MORE
Starck
Manufacturers. Est. 1891
156 Boylston St.
Player Piano
Should sell for $500
PAY $2 PER WEEK
Brand New Fully Guaranteed
GIVEN AWAY
FLOOR LAMP
With Beautiful Shade
MUSIC ROLL CABINET
Good Selection of MUSIC ROLLS
Piano and Player
PIANO BENCH
Over 200 pianos to choose from
$229
Limited number of Player Pianos. Made to sell for $500. In order to move our stock quickly these instruments all go at $229. Liberty for lost shoes. We are open every evening.
No Money Down
Your Old Piano or Phonograph Taken In Trade
Saturday is your last opportunity to get this fine Player Piano. Don't be disappointed. Phone or call today. Telephone Hancock 6297 for full details and catalogue.
P. A. Starck Piano Co.
Manufacturers of Starck Player-Pianos, $900 to $1500
156 Boylston St. Opp. Common STARCK BLDG. BOSTON
OPEN EVENINGS

Boston's Famous
Lido-Venice
76 Warrenton St.
Theatre-goers' Special
Dinner, $1.50
Served Daily (except Saturday and Holidays) from 5:30 to 8 P. M.
MENU
Choice
Homedew Melon Cocktail
Consomme de Jardiniere
Choice
Roast Duckling and Apple Sauce
Roast Sirloin of Beef
Griddled Sweet Potatoes Potatoes
Vegetable Hearts of Lettuce, Thousand Island Dressing
Ice Cream Cake
Rolls and Butter Coffee
Dancing 'til 2 A. M.
Floor Presentations
First Show 7:15, No Cover Charge
A La Carte at All Times
CALL LIB. 7906
"Albert" Will Care for You Royally
Lido-Venice is under the same original management.

Amusements

Metropolitan
Sophie TUCKER
IN THE MOVIES AT LAST! Warner Brothers All-Talking and Singing Heart-Winner
A 'HONKY-TONK'
with MARLON HAMILTON—LIDA LEE—AUDREY FERRIS—MURRAY
—On the Mammoth Stage—
ALEX KEESE & STAGE BAND in "SONG SHOP," PUBLIX REVUE
Dir. of Ensembles—RUTH & RUSSELL LELAND
Song Dir.—MAUREEN & SIANN—GLADYS ST. JOHN—AMUND SJOVIK—HAROLD BERGMAN—THE DIXIE GOULD DANCING BEAUTY ENSEMBLE
Doors open at 10:45 A. M. Daily 25c before 1 P. M. 4 De Luxe Shows 10:00-1:20 7:00 and 9:20 P. M.
Rubinoff and the Greater Orchestra
presenting "ROMBERG MELODIES" OVERTURE
Coming Thursday, Oct. 10 "FAST LIFE" all-talking dramatic dynamite!

2nd SMASHING WEEK

A.F. KEITH'S NOW
CONTINUOUS FROM 9 A. M.
9 TO 30c 1 TO 50c AFTER 1 P. M. 65c Except Sun.

KEITH-ALBEE BOSTON
LAST TWO DAYS
BILLIE DOVE
in the Sensational Production
"HER PRIVATE LIFE"
with Ralph Forbes and Ralph Graves
GREAT B. K. F. VAUDEVILLE BILL
STARTING SATURDAY
B. K. F. VAUDEVILLE PRESENTS
George Choos' Elaborate Revue
"ODDS AND ENDS"
with a talented cast including
HURST & YOGT—Chic Kennedy
France Nelson—Harmony Trio
12 Auditorium Girls
THE SCREEN
"THE GIRL FROM HAVANA"
A Sound Synchronized All Talking Drama
with LOLA LANE—PAUL PAGE

COPLEY Tel. Kenmore 7000
Evs. 7:45 Mats. 2:15
Prices 50c to $2.00
Direct from 1 Year's Run at the Majestic Theatre, Los Angeles
THE THRILLER OF THRILLERS
'The CROWDED BILLET'

BOWDOIN VAUDEVILLE ACTS IN PERSON
SCHARKEY-LOUGHRAN FIGHT PICTURES also MALONEY-GAUKIN MADAME X with RUTH CHATTERTON—A LARGE VALLEY GIRL—SMILING IRISH EYES with JANET GAYNOR—CHARLIE CHASE Talking Comedy "CRAZY FEET"

PARK WASH. ST. NEAR BOYLSTON ST.
3RD BIG WEEK & LAST 2 DAYS
Continuous Daily 9 A. M. to 11 P. M.
THE GREATEST OF ALL TALKING SINGING & DANCING PICTURES
A Universal Super-Production
BROADWAY
With Full Dialogue
Popular Prices A. M. 25c; P. M. 35c Evs. 50c (All Seats), Sat. and Sunday Mats. 50c Prices
Opening Sat. A. M., Oct. 5
COLLEGE LOVE
Another Universal Super-production

QUINCY THEATRE Quincy, Mass.
Evenings at 8:30—No Matinees
The Theatre Guild, Inc., presents
STRANGE INTERLUDE
A Nine-Act Play By Eugene O'Neill
$4.40, $3, $2.50, $2, $1.50, $1
Tickets on sale box office of Quincy Theatre, Filene's, Gilchrist's, Jordan's
Seats Available for All Performances

OLYMPIA MAIN ACTS ST. HAN. 3735 UPTOWN HUNTINGTON AVE. KEN. 3460
Now! WARNER BROS. 100% NATURAL VOICE DANCING, SINGING, TALKING HIT!
GOLD DIGGERS OF BROADWAY
A RIOT OF COLOR AND EXCITEMENT!
With Winnie Lightner, Conway Tearle, Nick Lucas
Also SEE and HEAR the Spectacle of "Hook's Ark" DOLORES, COSTELLO

MODERN BEACON All Talking Hit! "THE LADY LIES" With Walter Huston, Claudette Colbert
Also SEE and HEAR the Spectacle of "Noah's Ark" DOLORES, COSTELLO

BOSTON'S THEATRES & HITS
Direction Lee & J. J. Shubert Mgr. 1570
WILBUR EVES. at 8:20 Popular $2 MAT. SAT.
LEW CANTOR Presents
JANET BEECHER in "COURAGE"
COMEDY-DRAMA by TOM BARRY
"Sparkles with good lines."—Globe.
Evs. 50c to $2.50
PLYMOUTH EVES. at 8:30 Pop. $2 Mat. Sat. Will Positively Appear LAST 4 TIMES
FAY BAINTER IN "JEALOUSY"
with MELVYN DOUGLAS
DIRECT FROM BEN AYER YEAR SUCCESS
2 Weeks Only—Seats Mon.—Sixty Row FIRST WEEK—NEIL HAMILTON
GRANT MITCHELL in 'A TAILOR MADE MAN'
WEEK BEGS. MON., OCT. 14
"The Whole Town's Talking"
MAJESTIC EVES. AT 8:30 POP. MAT. SAT.
Schwab & Mandel, producers of "Good News" and "Bad Boy," have got sent their latest Broadway success
'FOLLOW THRU'
"Best Musical Comedy in Years"
Great Cast, Youthful Beauty Chorus
SHUBERT EVES. at 8:15 Mats. Wed. Sat.
SAM H. HARRIS presents
The MARX Bros.
IN THE MUSICAL CIRCUS
ANIMAL CRACKERS
"Hours of laughter mix't every sally"—Herald.
Shubert APOLLO LAST 4 TIMES
THE BLACK CROOK
Greatest Musical Comedy in 63 Years
Mats. 50c to $2.50; Sat. Mat. 50c to $2.00
NEXT WEEK—SEATS NOW
A THRILLING PLAY OF LIFE!
HARLEM ACTING CAST OF 60
THE SHOW THAT STARTLED NEW YORK
A Fast Glamorous Colorful Entertainment
PRICES—Mats. 50c-$2.50—Eves. 50c-$3.50

STATE
Mass. Ave. Across St. Cent. from 12:30 PM
Starting Another Week
The All Talking Comedy Drama
"3 LIVE GHOSTS"
NEARLY METROPOLE NEWS
Barry Langdon's First Talking Comedy
Comedy Jack Miller and the Matinee Girl
Also Kitty Doner Celebrated Male Impersonator
Also SEYMOUR & HOWARD REVUE
MATS. 10c—EVES. 25c & 35c

Beginning Next Monday
JOHN GILBERT
In His First All-Talking Film Triumph
"HIS GLORIOUS NIGHT" And Big Stage Show

ORPHEUM
Wash St. & Hamilton Pl. Cont. from 9:00 AM
FIRST BOSTON VIEWING
'SHE GOES TO WAR'
with ELEANOR BOARDMAN
United Artists Synchronized Picture
Harry Langdon's First Talking Comedy
ALL-STAR VAUDEVILLE NEWS
LOEW'S GREATER VAUDEVILLE
"RAINBOW REVELRIES"
Presenting Original Ideas
Opening Only Complete Show at 12:30 45c 2:30 35c 5:30 50c
Next "THE UNHOLY NIGHT"
M-G-M's All Talking Mystery Thriller and Loew's Greater Vaudeville

GLOBE SOUND TRIUMPHS! GRETA GARBO in "THE SINGLE STANDARD." Also ALL TALKS: H. B. WARNER in "THE GAMBLERS"

GAYETY MUTUAL BURLESQUE 2:15 & 8:15
'SHE' with 'Best Show in Town'

COLONIAL TONIGHT 8:15 LAST MAT. SAT. LAST 2 PERFORMANCES
Vincent Youmans'
"GREAT DAY"
150 PEOPLE—60 JUBILEE SINGERS
TREMONT THEATRE
LAST 3 DAYS
A Metro-Goldwyn-Mayer Picture
HOLLYWOOD REVUE
talking! singing! dancing!
25 Stars Chorus of 300
NIGHTS at 8:15
MATS. (Every Day) at 2:15

SCOLLAY SQ. FENWAY CENTRAL SQ.
NOW PLAYING—ALL-TALKING
MONTE BLUE in SKIN DEEP
Starting Sat. "DANCE OF LIFE"
With NANCY CARROLL and HAL SKELLY at Scollay Sq., Central Sq., Capitol & Strand
FENWAY MASS. AVE.
Week Starting Saturday, Oct. 5
JEANNE EAGELS in "JEALOUSY"
Exclusive First Showing in Boston

HOWARD SHARKEY-LOUGHRAN FIGHT PICTURES also MALONEY-GAUKIN "GIRLS FROM HAPPYLAND" MUTUAL BURLESQUE with IRVING STUDS & BUCKLEY ALWAYS SOMETHING DOING 2 BIG ACTS MIDNIGHT SHOW EVERY FRIDAY 11:30 P. M.

WALDRON'S CASINO NAUGHTY WIFTIES Burlesquers

PERIL IN WOMEN PARTY VICTORY, SAYS PRIEST

Washington, Oct 3 (INS)—Rev John A. Ryan, addressing the National Council of Catholic Women, said "Triumph of the principles of the National Women's party would mean the destruction of the family and of the race."

Pointing out that the constitutional grant of equal rights to women would prevent legislative restrictions upon the liberty of women in labor ranks as well as in every other field of activity, Father Ryan said:

"Existing regulations of woman in labor are, in a sense, a discrimination against them as well as a special benefit for them.

"Even if the number of women deprived of employment through protective labor laws was 10 times as great as it actually is, the balance of good would be decidedly in favor of the legislation.

"No law having a wide application benefits every individual whom it affects. In most cases the minority which suffers incidental disadvantages is far greater than it is in relation to protective labor for women.

"Objection of the National Woman's Party to labor laws for women is based upon the assumption that such legislation puts upon women the stamp of illegal inferiority. Of course, this contention is without merit, either in logic or common sense.

"The grievance cherished by the members of the National Women's Party seems to arise not so much from a realistic view of the facts as from a feeling of resentment against the male sex."

DEFENDS RISE IN BANK RATE

Brighton, Eng., Oct. 3 (AP)—The conference of the Labor party, in session here, today heard from Philip Snowden, British Chancellor of the Exchequer, a defense of the Bank of England's recent increase in the discount rate.

Mr. Snowden said it was clear for months a financial situation was developing which would require strong measures to avert certain otherwise unavoidable consequences.

"We are approaching a very menacing situation," he said. "The rise in the bank rate was under the existing conditions, the only means we had of restoring unfavorable exchanges and regulating the basis of credit."

He said the time of greatest stress on the exchanges was approaching, when it would be necessary to meet payments for food and other commodities, and if sterling was at 4 discount the cost of raw material would be increased considerably and would be reflected on export trade.

Greeks Order Warships

Athens, Greece, Oct. 3 (AP)—The Grecian Government today ordered from Italy two destroyers to cost each $1,125,000.

The Weather

For Boston and Vicinity—Partly cloudy tonight and Friday, slightly cooler tonight; fresh southwest and west winds.

For Southern New England—Cloudy preceded by occasional rain tonight; slightly cooler tonight, Friday partly cloudy; fresh to strong southwest and west winds.

For Northern New England—Cloudy with rain tonight and probably in Maine Friday morning; cooler in the east; strong fresh, possibly strong, southwest winds tonight shifting to west and colder.

For Eastern New York—Cloudy preceded by light rain in south portion tonight and Friday, partly cloudy in north portion; cool; fresh west and northwest winds.

DUE FRIDAY FORECAST

Steamers departing today for European ports have fine prospects, with moderate to strong westerly winds, shifting to the Grand Banks.

OBSERVATIONS AT BOSTON AT 8 A. M.

Barometer	29.45 in. rising
Temperature	62 degrees
Wind	North 8 miles
Humidity	94 per cent
Sky	Clear
Precipitation previous 24 hours	1.76 inches
Max. temperature last 24 hours	68 degrees
Min. temperature last night	58 degrees

THE WEATHER IN OTHER INCITIES

Stations	Temperature Max. Min.	Weather 8 A.M.	Weather last 8 A.M.
Atlantic City	68 58	Rain	Cloudy
Bismarck (N D)	64 52	Clear	Cloudy
Buffalo	66 52	Clear	Clear
Calgary			
Charleston (S C)	80 58	58	Clear
Chicago	68 60	Clear	Clear
Cincinnati	68 52	44	Clear
Denver	68	52	Cloudy
Eastport (Me)	60 52	48	Rain
Hatteras	80 74	60	Clear
Helena (Mont)	66 44	40	Clear
Huron (S D)	68 52	44	Clear
Jacksonville	86 78	70	Clear
Kansas City (Mo)	80 74	70	Clear
Key West	86 84	74	Pt. Cldy.
Los Angeles	86 66	64	Cloudy
Memphis	86 68	52	Clear
Miami (Fla)	90 84	66	Clear
Montreal	68 44	44	Rain
Nantucket	62 58	48	Cloudy
New Orleans	82 78	66	Clear
New York	70 58	50	Clear
Norfolk (Va)	84 58	56	Clear
Pittsburgh (Pa)	68	54	Cloudy
Philadelphia	70 74	50	Rain
Portland (Me)	74	54	Clear
Portland (Ore)	68 48	44	Cloudy
Raleigh	86	52	Clear
Rapid City (S D)	68	48	Clear
St. Louis	84	70	Clear
St. Paul	68 48	44	Cloudy
Salt Lake City	68	48	Clear
San Francisco	68	54	Clear
Santa Fe (N M)	78	54	Clear
Seattle	62	48	Cloudy
Tampa	92	78	Clear
Washington	84	58	Cloudy
Wilmington (Del)	82	58	Clear

CALENDAR FOR THURSDAY, OCT. 3

Sun rises	5:43
Sun sets	5:21
Length of day	11h 38m
Moon rises	5:56 p.m.
High tide	11:38 a.m. 11:59 p.m.
Height of tide	10ft 8in a.m. 10ft 7in p.m.
First quarter	Oct. 10, 2h 7m, morning.
Full moon	Oct. 18, 7h 6m, morning.
Last quarter	Oct. 25, 2h 31m, morning.
New moon	Nov. 1, 7h 1m, morning.

Light all vehicles tonight at 5:54.

'Baby Tramp' Back Home

Photo shows Hugh A. Minahan, deputy attorney-general of Wisconsin, reunited with his son "Buddy," 13, in Tampa, Fla., where the boy was found after a 2500-mile tramp. He ran away from home when his father wouldn't permit him to keep his dog in the house. Now he's glad to return. (Associated Press photo.)

1930 French Car Built to Please Madame

Paris, Oct. 3 (AP)—French makers in their Paris automobile salon which opened today, present a line 1930 cars as the best they can do in the way of quality, comfort and handled ears, comfortable to ride in and pleasant to look at.

The French woman, they agree, is about to take over the buying of the family car, and they are out to please her.

Six-cylinder cars are thoroughly established now. Fours, however, still predominate. Citroen, famous in mass production, is expected to make twice as many fours as sixes.

Two silent speeds, third and fourth are the center of interest. The American trend appears to have set in here as well as [illegible] according to woman's taste.

Motors run small with high speed and high compression, for [illegible] cents a horsepower [illegible] taxes based on [illegible] horsepower. [illegible] Another fashion is [illegible] Knee-length [illegible] are [illegible] Prices [illegible] 25,000 francs [illegible] 50,000 francs [illegible] almost half as many [illegible] French.

Moving Picture Pioneer Dead at 75

New York Oct 3 (AP) Rich G. Hollaman, a pioneer in presenting motion pictures in America, and former president of the Eden Musee formerly one of the sights of New York is dead at his Brooklyn home, at the age of 75.

He imported films from Europe and was credited with being the first man to show motion pic ure publicly in this country. Mr. Hollaman was a native of England and as a choir boy sang at the wedding ceremony of the Prince of Wales, later King Edward VII. He came to New York in 1875.

Hudson, N. Y., Raid Nets $500,000 Haul

Hudson, N. Y., Oct. 3 (INS)—Thirteen men were arrested and beer and equipment valued at $500,000 were seized by federal agents in a raid on the old Evans Ale Brewery.

The brewery operated under a federal permit granted when Palmer Canfield was administrator of the Albany district.

Twenty agents worked their way inside by deceiving themselves in a truck after [illegible] the driver.

WHEN CHILDREN ARE UPSET

ACIDINE will relieve them swiftly and surely. Hundreds of mothers have told us of the remarkable effect ACIDINE has on the sick stomachs of children because ACIDINE is pleasant to take, is slightly laxative and sweetens up the sources, most upset stomach in no time. GAS, SOURNESS, VOMITING, PAIN, CRAMPS, disappear as though by magic. If your child is troubled by any of these things, DO GIVE your ACIDINE, morning and night. You will be surprised at the immediate improvement in the child's general health. CONSTANT DAILY USE OF ACIDINE MEANS THAT YOUR CHILD WILL BE FREE FROM COLDS. THIS WE OFFER WE GUARANTEE THIS, OR A MONEY BACK BASIS.

Try ACIDINE. If it isn't better than anything you have ever tried, if it doesn't relieve your child at once of STOMACH UPSETS and COLDS, your druggist will refund your money promptly.

ACIDINE

MRS. KENNEDY BARES NOTES OF PASTOR

Seattle Oct 3 (AP)—Letters and documents written by the Rev. H Clark to Mrs Minnie E Kennedy were ready for introduction by the defense at the resumption of Clark's $50,000 breach of promise suit against the mother of Aimee Semple McPherson, evangelist. It claimed Mrs Kennedy's alleged refusal to marry him had wrecked his religious career and damaged his reputation.

John S Robinson defense counsel introduced letters written by Clark to Mrs Kennedy and her companion Miss Kay Bottles. One was in part: "If you are [illegible] to my daughter, either loan me a few hundred dollars or stop of the unhappiness. I will face out of the pulpit another week and I am willing to drop out of all if I can borrow a little help just a [illegible]."

AIR LINE TO SO. AMERICA

DAY, OUT OF JAIL, CELEBRATES

Washington Oct 3 (INS)—H Mason Day, debonair young ac of Harry F Sinclair in jury-shadow [illegible] obtaining oil concessions [illegible] lands, walked out of the [illegible] jail early this morning, and into the arms of welcoming friends who threw a big dinner at a prominent hotel.

Day served a little more than three and a half months of a four-month sentence for jury shadowing.

Jaunty and well-groomed, Day was obviously glad to leave prison.

"My chief regret," he said, "is that I'm leaving Sinclair behind. Before God, I committed no crime and my conscience is clear. I spent the time in jail for absolutely nothing."

Day is to be married shortly to Miss Dorothy Fuhrmann, a Washington girl.

Last Day of Novenas to "Little Flower"

As today is the feast of St. Therese, known as "The Little Flower," the novenal novenas for her honor which have been in progress in various Boston churches during the past nine days, will be brought to a close with special ceremonies.

At the chapel of the Carmelite Convent, 61 Mt. Pleasant ave., Roxbury, mass will be celebrated at 8:30 a. m., followed by a solemn high mass at 9 a. m.

Mrs. Colby Files Suit

Reno, Nev., Oct. 3—The much-awaited divorce suit of Natalie Sedgwick Colby against Bainbridge Colby, Secretary of State in the Wilson Cabinet and former member of the U. S. Shipping Board and Emergency Fleet Corp., has been filed here.

Nine Schoolboys Reported Slain

[illegible]

Sun Tan Is Healthy Garb, College Girls

New York Oct. [illegible] fail to a health [illegible] be [illegible] by Dr. [illegible] of Raynaud [illegible] for the good [illegible] of the [illegible] man [illegible].

Don't Get Idea From This That Bauer Is a Dead One

Mayor Rader of Dunn will attend the Brockton Fair tomorrow even though he may have to dress up in an undertakers funeral suit.

Since he let the public know a few days ago that he could not attend the fair because of not having a cutaway suit and tall silk hat, the Mayor has received various offers of assistance.

Today Michael Hayes, prominent undertaker, offered his own personal outfit, which includes the white gloves the undertaker uses in handling the caskets.

Tom manning, editor of the Brockton Times has offered to send a complete outfit, and to have a brass band meet the crusading mayor at the railroad station and escort him to the stand.

WIFE CHARGES SUIT IS TO KEEP HER POOR

U. S. MAN HEADS WORLD BANKERS

Baden-Baden, Germany, Oct 3 (AP)—Jackson E. Reynolds, New York banker was elected chairman of the bank for international settlements conference at today's first session.

Dr. Hjalmar Schacht, president of the [illegible] bank, [illegible] was elected vice-president and [illegible] Mr. Reynolds [illegible].

OPEN AN ACCOUNT Joyce Bros. 40 Inc. HAVE YOUR PURCHASES CHARGED PAY AS CONVENIENT

A Fall Sale of Super-Quality

Men's Suits

22.50 29.50

and up to 45.00

Men's and Young Men's new fall suits—smartly styled in rich fabrics—and tailored to our own rigid specifications.

High grade worsteds, cassimeres and serges in new autumn browns — grays—blues.

OUR CHARGE ACCOUNT PLAN enables you to outfit yourself for fall and pay over a period of several months, at no extra cost.

Topcoats

Incomparable in Style and Value

22.50 27.50

Swagger models in box and raglan coats, well tailored in smart herring bones, tweeds and fancy mixtures. Extra values at these prices.

Our Boys' Four-Piece Suits Are Widely Known for Their Quality and Low Prices—$5.95—$7.95 to $15.50

Joyce Bros. 40 Inc. HAVE YOUR PURCHASES CHARGED

782-786 WASHINGTON ST., Opposite Hollis St., BOSTON

Ten Great Stores in Ten Great Cities

OUR CHARGE ACCOUNT PLAN ALLOWS MONTHS TO PAY IN SMALL AMOUNTS AT NO EXTRA COST

Joyce Bros. 40 Inc. HAVE YOUR PURCHASES CHARGED

THE GREAT CHAIN OF JOYCE STORES IS UNSURPASSED FOR QUALITY, LOW PRICES, SERVICE

Our Fall Sale Features Special Values in

FUR TRIMMED COATS

Newest Fall Fashions—Elaborately Fur Trimmed—plus—the Convenience of Our Charge Account Plan.

$35 to $79

and at 19.95 and 25.00

The season's best styles in beautiful fur trimmed coats. New straightline and flare bottom models with luxurious collars, cuffs and trimmings of choice furs. Remarkable values at these prices and you may enjoy the convenience of our Charge Account Plan.

Beautiful Styles in

FUR COATS

If you are considering buying a fur coat do not overlook these values. Rich furs, choice styles, quality linings

$72.50 to $435

OPEN A CONVENIENT CHARGE ACCOUNT

New Fall Dresses

Striking styles at new low prices

Women's Misses' Juniors' 5.95 9.95

and 12.95 to 25.00

Flares—Pleats Higher Waistlines

Presenting the best fall styles and shades in crepes, satins, georgette and velvet. A beautiful selection at lowest prices.

BOSTON STORE OPEN EVERY EVENING TILL 10—SATURDAY TILL 10

Joyce Bros. 40 Inc. HAVE YOUR PURCHASES CHARGED

782-786 Washington St. (Opp. Hollis St.) Boston

534 Massachusetts Ave. (Central Square) Cambridge

SOMERVILLE LYNN MALDEN BROCKTON PAWTUCKET, R. I. HYDE PARK QUINCY MANCHESTER, N. H.

Ten Great Stores in Ten Great Cities

Extreme Leaniency in Sickness or Unemployment

I will help you in all cases of you are deserving

BIG SALE OF NEW AND USED PIANOS

Greatest Sale of Them All

THURS., FRI., SAT.

An everyday saying as common as "HELLO, BILL"

GO TO COLLINS

For a Piano Bargain

It is no wonder because Collins unquestionably undersells all dealers. No matter what make you want in a new or used grand, player, or upright piano see Collins, the man who dares, and he will save you a lot of money.

Open Till 9 P. M.

Remember, a good Used Piano is far better than a cheap new one.

Some Used Pianos As Low As $5 DOWN $1.00 A Week

300 NEW PIANOS

All Celebrated Makes in GRANDS, PLAYERS and Uprights, $160, $185, $225, $250, $300 and up. Used Uprights, Grands and Players, $40, $50, $85, $35 and up. Chickering, Vose, Mason & Hamlin, Ivers & Pond and others.

OLD INSTRUMENTS TAKEN IN EXCHANGE - FULL VALUE ALLOWED

Free Delivery in New England—Free, a Beautiful Bench—Money Back After 10-day Trial If Not as Represented

J. P. COLLINS 100 SUMMER STREET BOSTON, MASS. Open Every Evening Till 9

Tell Your Friends to Come

BOSTON AMERICAN COOKING SCHOOL

Final Session Today

Housewives Flock to Lee Cooking School

Notwithstanding the [illegible] weather, a crowd [illegible] to have exceeded the attendance [illegible] third session, held the Imperial [illegible] the Hotel [illegible] Mass., Lib. P[illegible]

[illegible] instruction of Boston housewives.

The women present, who had all several and housework engagements, knew they were witnessing a highly worthwhile presentation of housekeeping aids. They knew they were being talked to as a gathering of experienced housewives, and not as a class of novices. They knew that [illegible]

QUESTION BOX POPULAR

At the close of the session the entire audience went upon the stage for a word or two with Mrs. Cree and a plentiful book of the [illegible] [illegible]

PRESENTED DISHES

AWARDED BASKETS

Thirty-five [illegible] were awarded [illegible]

A TIMELY MENU FOR TODAY

Breakfast

Kellogg's Rice Krispies
Sliced Peaches and Cream
Corn Muffins and Cocoa
Marmalade

Luncheon or Supper

[illegible]

Dinner

Chicken Pie
Potatoes Cr[illegible]
Spinach
Sweet Potato
Celery
Baked Apple and Cream
Mousse

TOMATO SAUCE

Use 2 cups tomato juice 1 small onion 1 bay leaf, 2 cloves, 3 sprigs celery salt, 2 peppercorns, 1 tsp. sugar, 1 tsp. salt, 2 tbsps. fat, 2 tbsps. flour. Add to the [illegible]

Special effort should be made to arrive at the hall early. While the doors will be open at 1 o'clock, and every effort will be made to see that everyone is comfortably seated, chairs are going to be difficult to secure for late comers. The session, between 1 and 3 p.m., will be [illegible]

ATTRACTIVE DISHES

[illegible]

Fig Cake
Fig Filling
Seven Minute Frosting
Salmon and Macaroni Loaf
Chiffon-de Salad
Biscuit Tortoni
Fruit Cake

Essentials in Making Good Tea

[illegible]

A KITCHEN AID DOES WORK

THERE'S new joy in cooking [illegible]

RALSTON IDEAL FOOD

YOU'LL notice how many times lately the subject of lectures, newspaper and magazine articles is the nutritional and body-building value of whole wheat. Doctors, food experts and scientists are enjoining the goodness of whole wheat as an essential to health and the importance to young and old alike. Whole wheat in really concentrated form, which is obtainable only in Ralston Wheat Foods, delivers the prescription in an easy one to take.

The best solution to the whole wheat problem is Ralston Wheat Flakes, delightfully tempting and different. They are flakes from the choicest sun-ripened whole wheat, then toasted crisp. Everybody likes them because all the natural goodness of wheat is there, left in.

Ralston Wheat Flakes are really a delicious cereal and I do hope you will give your little tots a bowl of this nutritious food, which is so delicious, for breakfast, lunch or supper. I'll send you a leaflet telling many ways to serve Ralston Wheat Flakes and I hope to hear from you. I'll send you, further, Mother's Manual published by the Ralston Purina Company, containing not only delicious recipes showing new ways to serve whole wheat, but health and weight charts for boys and girls, suggestions on the care and prevention of colds, play suggestions for rainy days, table showing the normal development of babies and baby growth chart and first-aid suggestions.

Glenwood Insulated Ranges Aid Baking

THE [illegible] will appreciate this feature [illegible]

1. Less smoke and odors while broiling—The insulated oven broiler will broil without the usual smoke or odors.

[illegible]

3. Boiling in the oven. There is [illegible]

4. Whole meal cooking. Cereals, soups, cake, pies, meats and vegetables can be cooked at the same time [illegible]

Dish Washer Is Housewives Aid

Eleven hundred times each year, the average home-maker stands at her sink struggling with the three daily, ever seemingly never-ending task of dish-washing. Unless she's fortunate enough to be one of the thousands of proud owners of a Walker Dish Washer that household treasure that saves wear and tear on both body and nerves.

It's really fun to run a Walker. All it is necessary to do is stack the [illegible] in the specially designed [illegible] put in the washing powder [illegible] and [illegible] the [illegible] cooking, and [illegible] the [illegible] [illegible] [illegible] [illegible] [illegible]

USE RINSO FOR EASY WASHING

DO you know that this week you can hang out a whiter and brighter wash and spare yourself much of the hard work of washing if you will soak your clothes first in lukewarm water and Rinso the granulated laundry soap. Even in hard water Rinso will lather at once into thick, [illegible] suds and in the use of Rinso in each of the [illegible] baskets will be put into [illegible] stage of the [illegible] loosened and float off in the rinse. No more hard rubbing. You the annual Martha Lee Cooking and School [illegible]

no boiling to beat the [illegible] and waste fuel. Just soak in the Rinso suds and rinse for a white wash. And don't forget the importance of dissolving soap powder and soap flakes into solutions before using.

I've seen so many people put their clothes into the soaking water and then sprinkle the dry Rinso over them or possibly just sprinkle the powder into the lukewarm water before putting the clothes in. Both ways are incorrect. Rinso must be quickly dissolved in boiling water, then diluted with cold water to the desired temperature.

Through the courtesy of Lever Brothers Co., Cambridge, Mass., a package of Rinso in each of the [illegible] baskets will be put into [illegible] stage of the Statler ballroom at [illegible] Rinso must be used in boiling water to get the best results.

Never before a Cereal like ALVITA!

New in flavor—new in appetizing zest and goodness. It combines the healthful properties of a cup of rich cocoa and the nutritive value of a dish of wholesome whole wheat and corn. An ideal breakfast for the growing boy and girl—a delightful morning cereal for grown-ups of all ages.

Ask your grocer for Alvita—the NEW chocolate flavored breakfast food. You'll like it!

ALVITA
CHOCOLATE FLAVORED
BREAKFAST FOOD

Alvita Food Products Inc.
[illegible] Summer St. Boston

[COOKING SCHOOL NEWS]

1 [illegible]

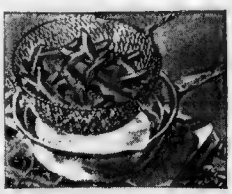

2 [illegible]

French frying—*simplified!*

and a secret of better taste

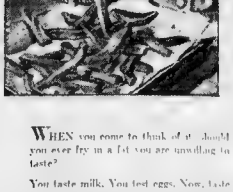

3 [illegible]

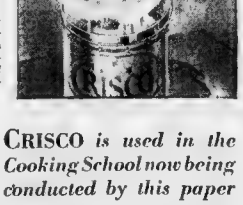

4 [illegible]

WHEN you come to think of it, should you ever fry in a fat you are unwilling to taste?

You taste milk. You feel eggs. Now, taste Crisco then any other shortening. Then you'll understand why Crisco's own sweet, fresh flavor so improves the taste of your cakes, pies, hot breads, cookies and fried foods.

CRISCO *is used in the Cooking School now being conducted by this paper*

Mrs. Lilla Pauline Cree, of the American Cooking School, stresses the importance of modern cooking methods and modern ingredients. Naturally, then, she uses and recommends Crisco.

GAS HEAT

FLEXIBLE—RESPONSIVE to the Immediate NEED

Quick Warmth for chill mornings and evenings--moderate heat for your hours of activity

WONDERFUL Gas Heat—absolutely under your own control. Unvarying or variable temperatures as you choose. ***Quick warmth for chill mornings and evenings—moderate heat for your hours of activity***—by a simple re-setting of an "upstairs" automatic control to the desired temperature. And when real winter weather sets in, an even, constant temperature indoors, regardless of outside variations.

No need to worry about quick weather changes when Gas is your Heating servant. You have better control of Health and Comfort and Well-being with this Automatic Gas Heating.

A Seasonal Suggestion

NO need for trips down the cellar stairs to build or bank furnace fires; regulate drafts and dampers. Once started, Gas Heat continues to function throughout the heating season ***with no more attention or bother than setting your kitchen clock.*** No smoke, ashes, soot or dust. A clean, usable basement, free from the clutter of fuel storage and furnace-tending paraphernalia. Gas Heat literally adds another story to your home — for laundry, den, play, work or game rooms.

Let us, now, without cost or obligation on your part, furnish equipment and installation cost and operating estimate for just the heating plant you need—Gas Heating.

Boston Consolidated Gas Co

HOUSE HEATING DEPARTMENT

100 Arlington Street Boston, Mass.

2 CRASHES ON RACE TRACK AT BROCKTON

Brockton Oct 3 Two spectacular race track crashes one of which may result in a death, took place at the Brockton Fair today before thousands of onlookers

Ted Punch of Winthrop driver of the winning Bay Pacing mare was thrown headlong to the track as his sulky turned over a curve. He was taken unconscious to the emergency hospital on the fair grounds and was believed to have suffered internal injuries. His condition was reported as critical.

The second accident occurred when the wheel of the sulky of Richard Scott of Taunton Connecticut, Brad Grattan caught the fence. The mare fell in front Scott was thrown clear He escaped with bruises.

Punch each came as he was warming up to prepare for a trial heat Scott was entering the second heat of the 2.18 class competition.

In both instance police kept the crowds back as attendants rushed to the aid of the victims.

While the grounds were open their was to the fair grounds 10 monkeys were saved from drowning The Midway where they were caged, was flooded last night causing damage estimated at $10,000

Many costumes of 60 chorus girls appearing in a musical revue and the instruments of several musicians were ruined Scores of tents also the M was collapsed under weight of water.

The 50 monkeys chased to top of the cage one of the seventy by the rising flood. Several drowned. Others were rescued by keepers who waded into the cage.

Walter Rapp chairman of the [illegible] today announced he will erect an immediate to rear the [illegible] temporary A new and improved [illegible] has been

The [illegible] was the 1 [illegible] for the second time of a [illegible] Action Alonzo B Cook [illegible] crime an invitation He was [illegible] together last year

She Sails Over the Top to the Prize

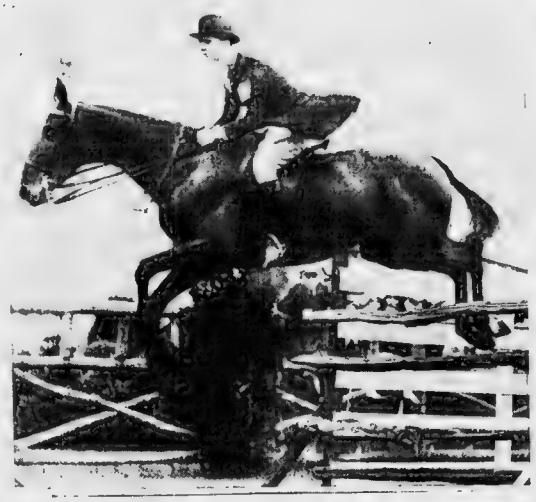

Miss Elizabeth Clark of Framingham on her blue-blooded mount "Dave," winning the novice hunter class prize at the Brockton Fair horse show. Society was out in force. (Staff photo.)

LAWYERS BACK NEW PLAN FOR TAX APPEALS

[illegible]

McManus Trial Set for Oct. 15

[illegible]

"43,040 housewives like you helped to perfect BOND Bread"

—says Mrs. Lilla Pauline Cross at the American Cooking School

BOND BAKERS asked housewives themselves what made bread home-like. And 43,040 housewives sent samples of their best home-baked bread to prove that home-like texture and flavor depended upon the quality and purity of the ingredients used, and upon thorough baking. Year-in and year-out, adherence to the example of these housewives has made Bond Bread the most-asked-for loaf in the world.

After all—there *is* no bread like

Bond

The *home-like* loaf

Know all Men by these Presents that
GENERAL BAKING COMPANY
is held and firmly bound unto the Purchaser of this Loaf of
Bond Bread
and hereby warrants that the loaf of Bread contained within this Germ-Proof and Dirt-Proof Wrapper is made from the finest Pure Food Materials, and no other ingredients of any kind. Best Wheat Flour, Compressed Yeast and Malt, Pure Filtered Water, Best Fine Salt, Pure Shortening, Granulated Sugar and Condensed Milk.
GENERAL BAKING COMPANY

WHY? do the leading chain stores and fancy grocers sell INDIA TEA

Look for the Map of India on the package of tea you buy.

This mark is the emblem of the Tea Growers of India

Because—

India grows the finest tea in all the world. No other tea has the rare, rich flavor that India Tea possesses . . . and remember India Tea costs no more than ordinary tea.

Sold by—

	BRAND
A&P FOOD STORES	Grandmother's Nectar
BAY STATE TEA STORES	Wellwood Tea
GREAT AMERICAN TEA CO.	Celinrus Golden Key
KENNEDY'S STORES	Kennedy's Special
LIGGETT'S & REXALL STORES	Opeko
S. S. PIERCE & CO.	S. S. Pierce Sahih

The following brands sold at all Independent Dealers and Delicatessen Stores:

Autocrat	High Caste	United Black Tea
Columbia	Lappin's Irish Tea	White House
Darma	Maxwell House	White Lilac
Gold Camel	Monarch	Zvetochnoy
	Tao Tea India Blend	

INDIA TEA

India produces the finest tea in the world

Sugar in the balanced diet for ACTIVE, GLOWING Health

Let Sugar as a flavorer lead the way to more kinds of food and more enjoyment

Your markets abound in inviting, wholesome foods. Throughout the entire year you can supply your table with a choice variety at a reasonable cost.

There is a host of delicious vegetables. Many are rich in sugar and how they appeal to you, taste! But there are those which will become much more appetizing if you add a dash of sugar in cooking them. For example—carrots, cabbage and tomatoes take on new goodness when they are cooked with sugar.

For full enjoyment try stewed fresh fruits (sweetened to taste) and the many kinds of delicious canned fruits.

Jams and jellies with meats and vegetables make the whole meal taste better. And how long since have you had an apple or squash pie for dessert?

Don't forget the pleasure of eating cereal for breakfast. Rediscover the enjoyment in this nourishing food by sprinkling it with sugar, then adding milk or cream.

Do you drink a pint of milk a day? (A quart for children.) Get in the habit of drinking eggnogs and milk shakes—both made with your favorite flavoring and a dash of sugar. Remember too, that cocoa and chocolate is the main ingredient in world-famed puddings and desserts.

When you serve eggs include bacon on which has been sprinkled a little sugar. It turns out much crisper and more flavorful.

To increase the pleasure in eating is to get more joy out of living. Think of sugar when you want delicious flavor in food. The Sugar Institute.

"Good food promotes good health"

EVENING *New York Stocks* AMERICAN *News of Street* MARKETS

New York Stock Market Close

FALL BUSINESS VIEWS ARE DIVIDED

By FRANK H. MELOON
Financial Editor

Views regarding fall business prospects are divided. [illegible] have been in the public declaring [illegible]

[illegible] A leading New England [illegible]

Deputy Commissioner Alice H. Grady of Massachusetts Savings Bank Life Insurance tells [illegible]

"Twenty-one years have elapsed since the first [illegible]

Alice H. Grady

[illegible]

• • •

"The system rests solidly upon the principle that the cost of providing for death and old age is a part of the cost of living in youth and that this cost should be recognized as a fixed charge upon current wages. It is not state insurance. The state's participation in it consists of a very careful supervision and administrative control in order to secure uniformity of cost and procedure throughout all branches of the system. The state also employs instructors who devote their entire time to explaining the benefits of the plan to the people.

• • •

"The insurance departments of the savings banks do not employ solicitors and the monies thus saved are returned to the policyholders in the form of annual dividends, thus resulting in a very low net cost, which now averages about 26 per cent less than the cost of the same insurance written by the commercial life insurance companies."

• • •

National Association of Secretaries of State [illegible]

• • •

The automotive industry is doing so [illegible] to date that it needs no special attention, it would appear, but later it may decide to take a hand in the random regulation [illegible] foisted upon it by professional politicians. Too many laws have been passed in most states, and too much stress placed upon arrests and convictions. The suggestion made at the Beacon Hotel meeting by Gladys Pyle of South Dakota may some day be appreciated. This was in effect that [illegible]

• • •

The booklet issued in Massachusetts, to give an example of what we have said about too many laws, contains regulations which might put out of business every garage in Boston if enforced. We will quote the regulations meant to any interested party. Every year just before Congress gets into session representatives of national business organizations submit a vain protest against having another flood of new laws. Is it any wonder the lady from South Dakota suggests we have a little education that would help us to catch up with some of the laws that not even the lawyers themselves have as yet digested?

• • •

Remington Rand's rise to a new high in the face of bad action in the New York Stock Exchange list elsewhere is thus explained by an insider: "Earnings are much improved over last year's. The stock is selling for about 10 times its present earnings, where other office appliance issues sell from 18 to 40 times last year's earnings. Any combination in this field would be incomplete without this company. The move upward should continue if the general market permits."

• • •

A good many stocks ought to sell high [illegible] What the general market will do is any man's guess today. There are no "insiders" on its future action either on the up or the down side, popular belief to the contrary notwithstanding.

• • •

A decrease of $2,601,453,000, or 6 per cent, was registered in the aggregate market value of 100 representative common stocks in September, according to Frazier Jelke & Company. This compares with an increase of 9.7 per cent in August and an increase of 4.7 per [illegible]

High	Low	Div.	Stock	High	Low	Close	Net Chg.
[illegible]	[illegible]	[illegible]	A–V [illegible]	[illegible]	[illegible]	[illegible]	[illegible]
53½	38	1	White Motors	45⅝	44½	45	+ ⅛
42	12	—	White Sew Mach.	15⅝	14⅝	15⅜	+1
29⅜	17	—	Wilcox O & G..	16½	16½	16½	+ ¾
61½	37	2½e	Wilcox Rich A..	40	40	40	−3⅛
63	34	—	Wilcox Rich B ..	38	36	36	−3⅞
35	17⅞	1.20	Willys Overland..	18⅞	18½	18⅝	− ⅛
103	92	7	Willys Over pf....	93½	93½	93½	− ½
13½	5½	—	Wilson & Co.....	5⅝	5⅝	5⅝	− ⅛
79	51	3½f	Wilson Co pf.....	51	50	50	−2
103⅞	85	2.40	Woolworth	96⅜	93⅜	93⅜	−2⅛
137¼	43	—	Worth Pump	114⅜	108½	108½	−7
80⅞	70	4	Wrigley	74½	74½	74½	− ⅜
			Y				
88	61⅜	4	Yale & Towne....	81½	81½	81½	..
61⅛	26	—	Yellow Truck	27	25½	25½	−1⅜
71⅛	52⅜	3	Young S & W....	54⅜	54½	54½	− ⅜
			Z				
62⅜	38	2	Zenith Radio	39½	35½	35½	−3½
20	6	—	Call Money	7½	6	6	−1

(a) Optional stock or cash. (b) Partly extra. (c) Extra stock and cash. (d) Extra in stock. (AA) 10% in stock. (e) Including arrears. (f) Arrears. (wa) Warrants attached. (ww) Without warrants. *Ex-div. †Ex-rights. NOTE—Extra dividends published through regular dividend periods.

PROHIBITS IMPORTATION

An order prohibiting the importation of cotton seed meal into Barbados, effective August 29, 1929, has been signed by the Governor of Barbados, British West Indies, according to a cablegram received in the Department of Commerce through the Department of State, from Consul William W. Brunswick, Barbados.

TRAFFIC CLUBS TO MEET

Associated Traffic Clubs of America will hold its semi-annual meeting at the New Hotel Jefferson, St. Louis, Missouri, on October 15-16, according to announcement just made by F. T. Harkrader, president of the [illegible]

STOCKS SWEPT TO NEW LOW LEVELS

New York, Oct 3 (AP)—Renewal of selling pressure in today's stock market, inspired by the tremendous increase in stock exchange member loans last month, carried U. S. Steel common and many other industrial, public utility and railroad issues to new low levels on the current decline.

Losses in most of the active issues ranged from 2 to nearly 10 points, with Commercial Solvents breaking 19½.

As in most recent sessions, the volume of trading was only moderately heavy, indicating the absence of an extensive forced liquidation.

MONEY AT 6 P. C.

Many traders still hold to the theory that the current decline will not culminate until the volume of trading reaches record-breaking proportions on the down-side. Several efforts were made to rally the general list, but offerings invariably increased as prices rose and the attempts were abandoned.

Except for the huge gains in loans, which aroused widespread uneasiness in view of the recent criticism of officials of the American Bankers Association and others against the volume of security borrowing, there was nothing in the day's news to explain the further liquidation.

Call money renewed at 7½, dropped to 7 and thence to 6, the lowest rate in about a month, but the time money market continued firm at 9 to 9¼ per cent. Sears Roebuck reported September sales were nearly $7,000,000 above the same month last year. Baldwin Locomotive stockholders approved the recapitalization plan, and the corporation's unfilled orders were given as $16,000,000.

PRICES CRUMBLE

U. S. Steel common, which sold as high as 226 yesterday and closed at 223, broke to 218½. General Motors sank nearly 2 points to another new low level for the year at 64¾. General Electric dropped 8¼ points and Radio sold down more than 3 points to 83¼.

A. M. Byers, Burroughs Adding Machine, American & Foreign Power, American Water Works, Johns Manville, Montgomery-Ward, New York Central, Allied Chemical and Air Reduction crumbled 5 to 7 points, while Atchison, Canadian Pacific, American Telephone, Westinghouse Electric, Sears Roebuck, Dupont and American Can sold down 3 to 4 points.

Columbian Carbon was an outstanding strong spot, climbing 13½ points to a new high record at 309. Texas & Pacific, Warren Bros. also showed independent strength.

BOND MARKET IRREGULAR

New York, Oct. 3 (AP)—Irregular fluctuations of small proportions characterized trading in bonds today. Only part of yesterday's nominal improvement was maintained by standard issues while the convertibles and other bonds with stock features moved unevenly, showing small changes. Trading was very light.

Lautaro Nitrate convertible 6s suffered from some liquidation and went down to equal their low of 96. The bonds were offered in the summer at 99. American I. G. Chemical 5½s, American International 5½s and Commercial Investment Trust 5½s also eased, although the declines held to about a point. American Telephone 4½s and the International Telephone convertibles showed a degree of steadiness.

Investment rails were extremely inactive, and neither the utilities nor the industrials fared much better. Even issues with speculative possibilities failed to draw a following. Seaboard All Florida 6s, which made a new high yesterday, held their 3-point gain.

Dominion of Canada 5s, 1952, touched the new minimum of 100¼ on a minor sale, and Hungary Municipal 7s sold off nearly 1 points to a new low. The foreign list as a whole was rather unsettled.

Little activity developed in United States government obligations and prices were steady.

A State of North Carolina issue of 5¾ per cent short-term notes totaling $5,000,000, was offered to yield 5¾ to 5½.

National Shawmut "Directors' Party"

National Shawmut Bank is having its annual "directors party" at the Brookline Country Club today. Among the guests are: Charles F. McCain, president of the Chase National Bank of New York; S. Bruce Black, president Liberty Mutual Life Insurance Co.; Frederick Curtis, chairman of the Federal Reserve Bank of Boston; John W. Brand, president of the Springfield Institution for Savings; Frank B. Frisbie, president Mechanics Bank, New Haven; W. E. Gilbert, president of the Union Trust Co., Springfield; Henry J. Nichols, president Swift & Co., Boston; George Hannauer, president of the Boston & Maine; J. J. Pelley, president of the New Haven; Harold W. Pierce, Tucker Anthony & Co., John S. Sawyer, president Union National Bank of Lowell; J. W. Snead, president of the First National Bank, Greenfield; Walter Tufts, president of Worcester County National Bank, Worcester, and John E. White, president of the Worcester Bank & Trust Co.

NEWS OF *Trends of the Day* BOSTON *Leaders' Views* MARKETS

Increased Dividends Set Record

Total for Nine Months 1436; Payments in Stock More Popular

By B. C. Forbes

B. C. Forbes

NEW YORK, Oct. 3—In the first nine months of this year no fewer than 1436 improved dividend announcements have been made by American corporations. This contrasts with only 955 during the first three-quarters of last year, 555 in 1927 and 669 in 1926.

September's total was 174, making a very favorable comparison with 135 last year and 104 two years ago.

Better dividend payments, it will thus be seen, have been in some measure responsible for the advance in many stocks.

• • •

Only 91 companies have taken unfavorable dividend action this year, against 117 in the first nine months of 1928, and 131 in 1927.

• • •

The most notable feature of this year's dividend record has been the frequent resort to the payment of stock dividends. They have totaled 255, contrasted with only 87 a year ago, and 99 in the first three-quarters of 1927.

So far, indeed, have stock dividends become that certain Washington politicians have denounced them as subterfuges by wealthy capitalists to obviate income tax payments. The fact is, however, that stock distributions have lost some of their charm during recent months. In not a few instances the market quotation for a stock has not been improved at all by the announcement of a stock payment.

Utility corporations have utilized the stock dividend more freely than the railroads or industrials, the reason given being that utility companies are constantly in need of new capital to cope with needed expansion.

Stock rather than cash dividends appear to be the coming thing vogue also among investment trusts, the new phenomenon in American finance.

• • •

More companies have made their debut in the dividend ranks this year than ever before. This is ominously to the organization of an extraordinary number of new enterprises last year and in 1928. Approximately five hundred investment trusts alone have entered the field, and many of them were also to begin dividends immediately. Initial dividend payments for the last nine months have aggregated 440, compared with 329 in the corresponding period last year, and only 154 two years ago.

There is noticeable, too, a greater disposition to declare extra disbursements than to make increases in the regular rates, suggesting that many boards of directors are not certain that present prosperity will be permanently enjoyed.

Copyright, 1929, by B. C. Forbes.

SHARP & Dohme, Inc., reports for two months ended Aug. 31 net profit of $246,982 after depreciation, federal taxes, etc.

MOON Motor Car Co. reports for six months ended June 30 net loss of $75,480 after expenses, depreciation, etc.

New York Produce Exchange Dealings

Boston Stocks

	High	Low	Close	Chg
A				
Am & Con C	43¾	44	—	½
Am El Pw pf	84	84	84	
Aero Underw	30	30	30	
Am Foreign Pwr	115	116	116¼	¼
Am Fds rts	6¼	6¼	6¼	— ⅛
Am Equities	32¼	32¾	32¾	+ ⅜
Am & Gen Sec	69¾	69¾	69¾	
Am Pneu	10½	10	10¼	+ ⅛
Am Pneu pf	26	26	26	
Am Tel	254¾	246¾	247½	—5½
Amoskeag	16½	16½	16½	+ ⅛
Anaconda	116½	112½	112½	—4
Assoc Dry	50c	50c	50c	
Atl Com	1¼	1¼	1	— ⅛
Atwater Cop	12½	12½	12½	
Aug Sec Co	14	14	14	— ⅛
B				
Bos & Albany	170½	170½	170½	+ ½
Boston El	68	68⅜	68⅝	— ⅜
Bos El 1 pf	102½	102	102	— ½
Bos El 2 pf	88	88¼	88	— ¼
Bos & Me R	139	139	139	
Bos & M A stp	88	88	88	—1
Boston p p	36½	36	36	—1
Br & Co pf	80	80	80	
C				
Detroit Aircft	15¾	15	15	a— ⅜
E				
E Bos Ld	4½	4½	4½	— ⅛
E Gas&Fu As	49¾	48½	48½	—1½
E Gas&Fl pf	77	77	77	
E Gas&Fl p pr	77	77	77	
Eastern SS	113	112	112	— ¼
"Economy	46½	46¼	46¾	+ ⅜
Edison	365	360	360	
Employers Gr	36	35½	35¾	— ⅛
E Mass Ry	16¾	16½	16½	— ⅛
Engineers	57	57	57	
Engineers pf	70¾	69½	69¾	— ⅛
F				
First Nat rts	1¾	1¼	1¼	
First Nat St	84½	82½	82½	
G				
Gen Alloy	8½	8½	8½	
Gen Capital	75	75	75	—2
Georgian pf	102¼	102	102	—2
Gillette	132½	130	130	—2
Gilchrist	24	24	24	—
Granby	55¾	55½	55¾	
Greenfield	20	20	20	
Gruel Bros A	46½	46	46	—1
H				
H Nelson	24¾	24¼	24½	— ⅜
Hathaway A	42	42	42	
Hathaway B	32	31	31	—2
Hood Rub pf	92½	92½	92½	
Hyg Lamp	43	43	45	— ⅜
Hyg Lamp pr	99	99	99	—
I				
Int Carriers	23¾	23	23	—
Int Sec Co	31	31	31	
Int Hyd Elec	54⅛	54⅛	54⅛	
Island Creek	30¾	29¾	30¼	
Isle Royale	20¼	20¼	20¼	— ⅛
J				
Jenkins Telev	8¾	8	8½	— ¼
K				
Kreuger & Toll	35½	34¾	34¾	— ⅝
L				
Loew's Th	101½	101¼	101½	+ ⅛
M				
Maine Central	79½	78½	79½	
Mass Gas	100	100	100	
Mass Gas pf	77	77	77	
Mass Util	16¾	16	16¾	+ ⅛
Merganthaler	106	103	103	—
N				
Nash	80½	79½	79¾	—1¼
National S C	7¾	7¼	7¼	— ⅛
N Eng Aer Cp	36	36	36	
New Dominion	18c	18c	18c	—2c
N E Tel	161	160	161	+1
N E Equity	40½	39½	40¼	+ ⅝
New Haven	115¾	115¾	115¾	—1¼
North Butte	5	4¾	4¾	— ⅛
No Texas pr	4	4	4	
O				
Oubway	2½	2½	2½	—
Old Dominion	8	7¾	7¾	— ⅛
P				
Pet Corp B	84	84	84	
Penn R R	100½	98⅝	99¼	—1
Pond Cr Pocah	19¼	19	19¼	— ⅛
Pub Util Hld	37¾	37	37½	— ⅛
Q				
Quincy	41	40	40	—1½
R				
Raw St & Sec	105	105	105	
Reece B H	1¾	1¾	1¾	
S				
St Lawrence	71½	71¼	71¾	+ ⅜
St Marys	37½	37½	37½	—1
See Int Sec	21	21	21	
See Int Equit	21	21	21	
Shawmut	27½	26¾	27	+ ⅛
Shenandoah	29¾	28¾	29¾	
Sp Shreve Co	35	35	35	
Spencer Trask	47½	47¼	47½	
Swift & Co	136½	136¼	136½	+ ⅛
T				
Torrington	80	78	79	—
Tower	1	1	1	
Tri-Conn	4¼	4¼	4¾	+ ¼
U				
Unc Cur Fast	21	21	21	
Un Fibre	3¾	3¾	3¾	
Un Founders	73	73	73	
United Fruit	118¾	116¼	116¼	— 3
United Shoe	73	70	70	—1¾
do pref	25	25	25	
U Tower Dr	51¾	51	53¾	+ ⅜
U S Smelt pf	53	53	53	
U S Rl Est	9¾	9¾	9¾	
US & I Sec pr	36	36	36	
US & Overs	35½	33	35	
Utility Pow	14¾	14¾	14¾	
Detroit & Canada Tunnel	67½	65¾	65¾	
Utah Apex	37¾	37¾	37¾	
Utah Utilities pf	44¾	44¾	44¾	
Empire Pow	14	14	14	
Great Lakes	17	16	16	
Gilsey	39	39	39	
Great No Inv	42	42	42	
Gen Gas A	10½	10½	10½	
Hamilton Gas	7¾	7¾	7¾	
Home Ins Inv	69	69	69	
Int Business Mch	4	4	4	
Indian Refinery	20	20	20	
Int Carriers	24¼	24¼	24¼	
Jersey Cent	23¾	23¾	23¾	
Jenkins	8¾	8¾	8¾	
Kinney	6	6	6	
Keystone Water	42	41¾	41¾	
Kings Co	42	42	42	
Lindsay Dist	15½	15	15	
La Light	8¾	8¾	8¾	
M & O B	6¾	6¾	6¾	
Merlin	1¾	1¾	1¾	
Marine Midland	37½	37½	37½	
Mylander pf	97½	97½	97½	
Mylanden com	27½	27½	27½	
Mid Pow	51	50¾	51	
New York Title Mtg	19	19	19	
Nor Ind	12¾	11½	12¾	
Nor Ind pf	92	92	92	
Outdoor	8¾	8¾	8¾	
Pendleton Ball Bearing	68	68	68	
Pendleton Motor	105	105	105	
Penn Pharmacy	14¾	14¾	14¾	
Penn	7	7	7	
Pepperell	95	95	95	
United T T rights	3½	3½	3½	
Union Gear	4¾	4¾	4¾	
U S & British	82½	82½	82½	
U S Foil B	34	34	34	

*Ex-dividend. **Ex-rights

MAINE Gas Companies declared regular quarterly dividends of $1.50 a share on the preferred stock and 50c. a share on common stock, both dividends payable October 15.

New York Curb Exchange Dealings

	High	Low	Close
A			
Acetol Prod A	19	19	19
Aero Ind	18¾	18¼	18½
Aero Ind war	4½	4	4
Aero Supply B	16½	15½	15½
Aero Underwr	30	29	30
Ainsworth Mf	42	40	40
Air Stocks Inc	47	46	46
Alexander Ind			
Alabama Gt South	137	137	
Allied Av war	13	13	13
Allied Pk	81	80	81
Allied P & Lt pf	44	42	42
Allison Drug B	1	1	1
Alum Co of Am	137	137	137
Alum Gds Mfg	28½	28¼	28¼
Am Arch	36	36	36
Am Brit & Cont	16	15½	15½
Am Brown Boveri	15¾	15	15
Am Chain	48	46	46
Am Cigar	85	83	83
Am Cities Pwr A	58	56	57
Am Cities Pwr B	41	39	39
Am Colortype	21	20½	20½
Am Commer A	31	29	29
Am Commw B	1	1	1
Am Commw Pr	45	45	45
Am Cont Oil			
Am Cyan B			
Am Dept Store	31	31	31
Am & Scot Inv	31	30	31
Am Equities	32	32	32½
Am F Pw new	123½	123	123
Am Gas & El	186	180	181
Am Gas&El pf	103	103	103
Am Inv Inc B	38	37½	38
Am Inv Inc new	19½	18¾	18
Am Light & T	154	153	153
Am Ozone rts	6¼	5½	5½
Am Solvents	39	37	39
Am States P & L	28	28	28
Am Sug Ref pf	107	107	107
Am Superpwr	53¾	44½	48½
Am Superpwr pf	98¾	98½	98½
Am Superpwrpfpr	98	98	98
Am Yvette	31	29¾	29¾
Anch Post Fence	17	16¾	16¾
Anglo Am Pet	33¾	33¼	33¼
Arcturus Rad	38	38½	38½
Arizan Globe	4	4	4
Arizona Pwr	28¾	28¼	28¼
Ark Nat Gas	22¾	21¾	21¾
Ark Nat Gas A	22¼	21	21¼
Asso Elec Ind	9½	9	9
Asso Gas A	66	61	64
Asso Gas & R	23½	20	21
Asso Rayon	6	6	6
Asso Rayon pf	81	80	80
Atl Tobac Oil pf	1	1	1
Auto Vot pf	20½	20½	20½
Aviation Corp	15	14¾	15
Aviation Corp del	43	41	43½
Aviation Ctes	16½	16¼	16½
B			
Babcock & Wilcox	130	130	130
Blaw Knox rts	1	1¾	1¾
Bellanca Aire	16	15	15
Bell Tel Can	166	166	166
Bell Tel of Can rts	7¾	7¾	7¾
Benson Hurs	8¾	8¾	8¾
Bickford Boat	3	3	3
Blaw Knox	58	55½	55½
Blue Ridge Corp	35½	34¾	35½
Blue Ridge Corp pf	42¼	41¾	41¾
Bohack H C	77	77	77
Bowman Biltmore pf	40	40	40
Brazil Trac	71	67	67
Brill A	18	17	17
Brillo A	21½	21½	21½
Brit Amer Tob B	29	29	29
Brock Silk	31¼	31¼	31¼
Buckeye Pipe	47¾	47¾	47¾
Budd E	19¾	19¾	19¾
Buff Niag & E pf	24¾	24¾	24¾
Bulova Watch	42	42	42
Bulova Watch pf	42	42	42
Buren	15	15	15
Burco pf	45	45	45
Burco ws	6	6	6
Burma Corp	4¼	4	4¼
Butler Bros	30¾	30	30¾
C			
Cable Radio Tube	12¼	12¼	12¼
Cables & W	3¼	3¼	3¼
Cables & W B	3½	3	3¼
Cables & W pf	4¾	4¼	4¾
Cam Co	11¼	11¼	11¼
Cana Marconi	4¼	4¼	4¼
Capital Admin	65¼	64½	64½
Carib Synd	2¾	2¾	2¾
Carnation Milk	45¼	45¼	45¾
Carnegie Metals	4¾	4¾	4¾
Caterpillar Tr	76¼	74½	74½
Commw Solvents	61	60	60
Celanese of Am	30	30	30
do 1 pf	86	84	84
Celluloid	33	33	33
Central Ari Sta	15¾	14½	15¾
Cent Pub Svc Del	70	70	70
Cent Pub Svc Md A	57	57	57
Cent Sta El	71	68¾	68¾
Cent St cvt pf new	172¼	157	157
Central & So W	32¾	32¾	32¾
Chain Stores	35½	35	35
Chi & Nw rts	2¼	2	2
Childs pf	106	106	106
Citra Sve Bkrs	9	9	9
Cities Serv	61½	60½	61
do pf	84¾	84¼	84¾
do pr pf	89¾	89¼	89¼
Clark Equip	65	65	65
Cleveland Elec	34¾	34¾	34¾
Coast Cos	15¾	14¾	15¾
Cohn Hill Mnfg	72½	72½	72½
Colt's Pat Fire	21	21	21
Col Air Pic	21¼	21¼	21¼
Colon Oil	7¾	7¾	7¾
Columbia Sys	8	8	8
Com Inv Tr B	78¾	78	78
Comm Edison	345	331	331
Commonw Edison	102	100¾	100¾
Commnl & S cp wts	8¾	8	8
Commwl Util B	36¾	34	34
Consolidated	13-16	13-16	13-16
Cons Aircraft	25	23	23
Cons Copper M	4	4	4
Cons Dairies	31	30¾	31
Cons Gas Balt	135	133¼	133
Cons Gas Ut	34¾	34¼	34¼
Cons Instrument	15½	15	15½
Con Laund	15	15	15
Cons Retail St	24	24	24
Cons Gas Pwr pf	100¼	100¼	100¼
Cont Oil vtc	19	19	19
Cont Theater	14¾	14¾	14¾
Cooper Bess	55¾	55¼	55¼
Copeland Prod A w	11	10½	10¾
Cord Corp	33¾	33	33¾
Corron & Re	39¾	38	38½
Corron & R pf A	116	115½	114
Cosden Oil	24	23¾	23¾
Courtaulds Ltd	16	16	16
Creole Petrol	8	7¾	7¾
Crosley Radio	7	7	7
Crocker Wheeler	840	840	840
Crocker Wheeler n	85	80	80
Crown Cork Int	33¾	33¼	33¼
Curtis Lighting	28¼	28¼	28¼
Curtiss Flying	15¾	14	14
Curtiss Wright vtc	7¾	6¾	6¾
D			
Darby Petrlo	11½	10½	10½
Davega	34¾	34¾	34¾
Dayton Rubber	24	24	24
Dayton Alt Eq	16	14	14
Deere & Co	395	390	390
De Forest Rad	15½	15	15½
Delfax Hand Arts	8	8	8
De Havilland	8	8	8
Del Aircraft	19¼	15	15
Detroit Edison rts	45¾	44¾	45¾
Diana Gas Util	27¾	26½	26½
Diesel Eng	22¾	22¼	22¼
Diesel Serv	44	40	41
Douglas Aircr	26	26	26
Draper Corp	85¾	85¾	85¾
Dubilier Cond	13¾	12¾	12¾
Durant	7¾	7¾	7¾
E			
Earl Radio	7¾	7	7
East Gas & Fuel	50	49	49
East Util Inv	24¾	23¾	23¾
Elder Elect	25¾	23¾	23¾
Elec R & S	169	148¾	148¾
Elec R & S pf	105	104¾	104¾
Elec Shareholding	23¾	21¾	21¾
Electric Inv pf	102½	101	102
Elec P Assn A	84	77¾	78
Elec P Assn ws	7	7	7
El & Mus Ind	1	1	1
Empire Dist El	42¾	42¼	42¼
Empire Power	21¼	21	21
Eng Gold Mines	1¾	1¾	1¾
Eng P S W	43	47	47
Evans Wallor	16	15	15¼
F			
Fairchild Av A	8	8	8
Fajardo Sugar	80	80	80
Fourth Nat Inv	52	51	52
Fourth Nat Inv pf	100	100	100
Firestone T 7pc pf	107	107	107
First Nat Cop	5-16	5-16	5-16
First Nat Pic pf	30	30	30
Fokker Aircra	41	39¾	39¾
Foshs Fischer	14	14	14
Ford Motor Ltd	17¼	17	17½
Ford Canada A	37¾	35	35
Ford Canada B	60	60	60
Fox Film A	33¾	33	33
Foremost Dai	19	18¾	18¾
Foremost Dai pf	20¾	20½	20½
Foremost Wt pf	26¾	26	26
Fox Theater A	25¾	25½	25½
G			
Garlock Pack	30¾	30½	30½
Gen Aviation	8	8	8
Gen Am Inves	107½	106¼	106½
Gen Am Inves pf	123¾	123¼	123½
Gen Baking	18	17½	17½
Gen Baking pf	66	65½	65½
Gen Elec Ltd	12¼	12¼	12¼
Gen Ind Alc	29	29	29
Gen Laundry	20	20	20
Gen Plant Ind	56¾	56¼	56¼
Gen Realty Tr	102¼	102	102¼
Gen Rlty pf ww	117¾	116	116
Gen Th Eq rt	61¼	60	60
Glen Alden Cl	133	132	132
Gn Empire	34½	34	34
Globe Und Ex	23½	23	23
Gold Com Mex	5-16	5-16	5-16
Gold Seal new	14¾	13¾	13¾
Golden Center Min	6¾	6¾	6¾
Goldman Sachs Tr	102¼	100	100¾
Gorham Inc A	28	28	28
Gotham Knit	5¼	5¼	5¼
Grand Rapids Ref	32¾	32	32
Gramaphn R S rts	31	31	31
Graymur Corp	63½	62	62
Gt A&P Tea	350½	350½	350½
Gt A&P T 1st pf	115½	115	115
Grocery Store Prod	15	15½	15½
Ground Gripper	4¾	4¾	4¾
Gt Lakes p pfd	90¾	89½	90
Guardian Fire	89¾	85¾	85¾
Guaranty Invs	101	101	101
Gulf Oil	192	187¾	187¾
H			
Hall Printing	32	31½	31½
Hayes Corp	71	67	67½
Hazeltine Corp	48	46	46
Heela Mining	17	17	17
Hercules Mot	51	51	51
Hires A	25¾	25¼	25¼
Hollinger Mines	7¾	7¾	7¾
Hormel Oil	34	33	33
Horn & Hardart	60	56	56
Houston O Gas	19	18	18
Howe Sound	16¾	16	16
Humble Oil	112½	113½	112
Hycrate Food	28	28	28
Hylers (Del)	18½	18½	18½
I			
Illinois Pipe L	300	300	300
Imperial Oil new	36¼	36	36
Ind Finance vtc	34	34	34
Ins of N A	83	83	83
Insuranshar A	22	22	22
Insull U I	102	101	104
Do 2 pf ww	27¾	27	27
Intercont Trading	31¼	31	31
Inter Cement	101	100½	101
Int Equity cv pf	49¾	48¾	49
Intercon Pet u	1¼	1¼	1¼
Inter Hydro Elec	27¾	25¾	27
Inter Prods	7¾	7¾	7¾
Do pf 8 pc	76½	76	76½
Inter Rayon	25¾	25¼	25¼
Isotta Frashini	10½	10½	10½
Int Superw	83¾	78¾	80
Do rts	2¾	2¾	2¾
Int Utilities A	41	41	41
Do B	15¾	15½	15½
Do $7 pf	91	91	91
Iron Cap Copper	33½	33	33½
Inter Equities	17½	17	17
Do cl	17¼	17	17¼
Irving Air Ch	23	22	22
Italian Sup A	25	24½	24¾
Do deb rts	16¾	15½	15¾
J			
J W Watson	3	2¾	3
Johnson Motor Co	45	45	45
K			
Karstadt	15¾	15¼	15¼
Kermuth Mfg	5-16	5-16	5-16
Kirby Petrol	2¾	2¾	2¾
Klemert D	30¾	30¼	30¾
Kolster-Brandes Ltd	3¼	3¼	3¼
L			
Ltd Un Bak A	39	39	39
Ltd Un Bank B	38	38	38
L'Air Liq O Seares	97	97	97
Lackawanna S	38	38	38
Lake Erie	18½	18½	18½
Lehman	113½	112	112
Lake Superior	20	20	20
Lehigh C & Nav	55¾	55	55
Lazarus F & R Co	33	32¼	32¼
Lefcourt pf	33¾	33¾	34
Lehigh C & Nav	130¼	129	130
Leonard Oil	3¼	3⅛	3⅛
Lerner Stores	60¾	60¼	60¾
Lib McC & Lib	14	14	14
Lily Tulip Cup	22½	22½	22½
Loews Inc war	8¾	8¾	8¾
Lon T Syndicate	25	25	25
Lone Star Gas	66¾	64	64
Louisiana Land	8¼	8	8
M			
Magnolena S	8	8	8
Mapes Con Mfg	42	41	41
Marconi W Tel Br	14¾	14¾	14¾
Marion St Sh	25	25	25
Maryland Gas	130	120	130
Mason Valley	3	2¾	2
Mayfa Bol'g	24¾	24	24
Mayflower	98	98	98
May H M Shfwar	58	58	58
McCord Rad B	7	7	7
Mesa Inkstone	6¾	6¾	6¾
Memphis Nat Gas	4	4	4
Mercer Cmap	2¾	2¾	2¾
Mercer Cmap pf	6	6	6
Mexico Enterp	1¾	1¾	1¾
Mid Am Pipe	1	1	1
Middle & Mid S	11	11	11
Mid W Util	41¾	41¼	41¾
Mid West Pow	47	41	
Mid West Util	86	86	86
Mid West Util pf	1	1	1
Midland St Prod	14	13¾	13¾
Mid Rm Co pf	25	24¾	24¾
Miller & Hart	4¾	4¾	4¾
Missouri K Pr	33	32½	32½
Mohawk Mfg	50	50	50
Moody's Investor	48¾	48¾	48¾
Moore Drop Forg	11	11	11
Mountain Pr	90	90	90
Mun Bond Sec	11	11	11
N			
Nat Aviation	5	5	5
Nat Baking	14	14	14
Nat Bond & Inv	11	11	11
Nat Bd Par A	11	11	11
Nat Bondly S	23¾	23¾	23¾
Nat Bondly S pf	93	93	93
Nat Food B	24	24	24
Nat Fuel Gas	39¾	39¾	39¾
Nat Dairy new	53¾	53¼	53¼
Nat Leather	2½	2¼	2½
Nat Mfg & Stor	26¾	25¾	25½
Nat Pub Ser A	25	24¾	24¾
Nat Rubber M	27	27	27
Nat Screen Sv	25	25	25
Nat Sug Rf	37¾	36¾	37
Nat Toll Br	14	14	14
Nauheim Phar	3	3	3
Nebraska Cnv pf	101	101	101
Nelson Herman	21	21	21
Neve Drug St	5	5	5
Newberry J J	85	84	84
New Brad Oil	3¾	3⅜	3⅜
New Eng Pw As	115	111	115
New Energy Zinc	83¼	82½	82½
Newmont Min	220	212	214
Newport	43¾	47½	49½
Nat Casket pf	115	115	115
N Y Auction	18	18	18
N Y Hamburg	40½	40½	40½
N Y Inv Inc	42¾	39¾	39¾
N Y Invs W S	14¾	14¼	14¾
N Y Merchan	35¾	35¾	35¾
N Y Transp	18	17½	17½
N Y Rock Iron A	17½	17½	17½
N Y Tel pf	113½	112½	112½
N Y & H Par	27½	27½	27½
do A			
do pf	95	95	95
Niagara Share	17	17	17
Niles Bem Pe	44	42	44
Nipissing Min	2¾	2¾	2¾
Nomis Electric	22	22	22
Noranda Mines	51	50	50½
No Am Avaiation	10	10	10
No Am Cem	4¾	4¾	4¾
No C Texas Oil	12¾	11¾	11¾
No Amer	181¾	181¾	181¾
Nat Th Radio	29¾	29½	29½
Northern Wat cv pf	38	38	38
Nor Sta Pow A	27	26¾	26¾
Northwest Engin	29	28½	29
Novadel Agen	23¾	23¾	23¾
O			
Ohio Copper	1¾	1¾	1¾
Ohio Oil	74	73	73
Oilstocks Lt A	13¾	13½	13½
Orange Crush	11	11	11
Outboard A	17¾	17	17½
P			
Pacific W Oil	22	21¾	21¾
Packard Elec pf	23	23	23
Pandem Oil	4	4	4
Pantepec Oil	4¾	4¾	4¾
Paramount Cab	17¾	17	17
Parke Austr ev Ppf	23	23	23
Parke Davis	51	51	51
Pennsylv Trans	20¾	19¾	20¼
Patterson Sargt	35	34	34
Pender A	50	50	50
Penny J G	5	5	5
Penn & pf	91		
Penn G & E A	22	22	22
Penn O E & pf	90	85	85
do pf	108¼	105	105
Penn Pwr&Lt $7 pf	108	108	108
Pennroad vtc	23¾	22	22
Penn Water	95¾	95	95
Peoples Lt A	50	50	50
Pepperell Mfg	103	103	103
Perryman El	19	19	19
Petrol Co 1 pf	23¾	24¾	24¾
Philip Mor Com	7-16	7-16	7-16
Philipp Louis A	25¾	25¾	25¾
Piedmont&No Ry	10	10	10
Pierce Governor	22	22	22
Pilot Radio A	21	21	21
Pitney Bowes	21	20¾	20¾
Pitts & La E	143	135	135
Pitts Pl Gl	66	66

News and Gossip of Boston Society Folk

Vincent Club to Give Out List of New Members on November 3

ONE MONTH FROM TODAY on November 3, the elections to the Vincent Club, most exclusive of all social organizations, will be made known—and great will be the elation of those favored with membership. At the general meeting of the club this week the new members were voted upon and the result of the election is awaited with the utmost eagerness by many debutantes. The club play also has been decided upon and announcement of the cast is only a matter of days. Early planning of this play, the chief work of the club each season, will enable talented performers to study for a definite goal during the winter months. Mrs. Henry Parkman is president.

NOVEMBER 5 is the date chosen for the Boston appearance of Miss Bertha Wendell, harpist. Miss Wendell will be heard at a concert in Symphony Hall under the auspices of the Women's Educational and Industrial Union. Miss Wendell has been a pupil of Miss Mabel Lewis Corey, Miss Edna Phillips and Miss Carlos Salzedo. She is a member of the Philharmonic Trio of Women Players. Miss Wendell's appearance here will come from a New York studio.

THE OPENING OF THE Union League Sunroom yesterday was the occasion for an informal luncheon party, one of the affairs which one of the women members of the club delights to give. Among the guests were Mrs. Frederick Winsor, Mrs. Frederick Pierce, Mrs. Frederick Fenno and Mrs. Ralph Adams Cram. Mrs. Cram and Mrs. Fenno were hostesses. Plans for the new clubhouse were discussed. Mrs. Gardner Dana, chairman of the clubhouse committee, has just returned from a four-day trip to New York where she studied interior decoration for the new building.

JOHN MOORS CABOT, MEMBER of the legation at Santo Domingo, is now at Prides Farm with his parents, Mr. and Mrs. Godfrey Lowell Cabot for a few weeks. During the summer he has been chargé d'affaires in the absence of the minister and is just now enjoying a period of rest. Mr. and Mrs. Cabot plan to return to their town house on Commonwealth avenue on October 15.

MRS. GEORGE H. MONKS, president of the Convalescent Home for the Children's Hospital in Wellesley Hills, is planning a series of broadcasts beginning December 3, to acquaint the public with the work of the home. Mrs. Monks has been active in promoting the work of the home, as are her assisting officers, Miss Mary B. Lothrop, vice-president; Mrs. Horatio Curtis and Mrs. Henry S. Hunnewell, honorary vice-presidents; Samuel H. Hooper, treasurer, and Mrs. Robert Amory, secretary. Mrs. Monks announced the committee [illegible] Mrs. Dorothy Lawrence and Miss Marion Kelly.

Mrs. Barklie McKee Henry (Barbara Whitney) of Boston was the guest of Mrs. H. R. Winthrop at the races held under the auspices of the Meadow Brook Hunt Club on the estate of F. Ambrose Clark at Westbury, L. I.

[illegible] tores will be Mrs. Frederick W. [illegible] baker and Mrs. William Stanwood, and for December Mrs. William Stanwood and Miss Harriet Morse.

M[illegible]

Mrs. Muriel Vanderbilt Church to Exhibit Horses at Shows on West Coast

[illegible] between that horse show and her start for the Pacific Coast prevented her entering the Brockton show.

MR. AND MRS. JOHN L. BATCHELLER have returned to their winter residence at the Big-Carlton while Mrs. Frances Lee Higginson has chosen an apartment at the Lincolnshire for her winter residence this year. Mrs. William F. Hall of Singing Chimneys, Manchester, who has been entertaining the Earl of Strafford recently, is sailing shortly for Paris, where she has a winter home.

Betty Alden

CONFER ABOUT TERCENTENARY

The committee [illegible] from towns and [illegible] of Massachusetts will [illegible] Plymouth Friday and Saturday to advance the state's plans for the Massachusetts Bay Tercentenary celebration.

The Pilgrims [illegible] have been invited by 61 of their descendants to [illegible] with [illegible] Joseph H. Pope of Cambridge, [illegible] president. Every of the delegates Harvard will speak Friday night, will be from one Eastern section. On Saturday morning the final Prof. Albert Bushnell Hart of business session will be held

DISTINCTIVE Apartments

1-2-3 Room Suites
Furnished or Unfurnished
Some With Kitchenettes
Prices Reasonable
Some As Low As $60 month

HOTEL Kenmore
AT KENMORE SQUARE BOSTON

The distinctive style [illegible] is sought by [illegible] apartment and its best are advertised daily in the For Rent columns

MOTHERS now learn value of MAGNESIA

Because it is so helpful in keeping a pint of lime water in neutralizing babies and children healthy and happy, every mother should know about Phillips Milk of Magnesia.

This harmless, almost tasteless preparation is most effective in relieving those symptoms of babies and children generally caused by Gas, 117 Hudson St., New York, sending food in the little digestive tract, such as sour belching, fretfulness, vomiting, feverishness, colic. As a mild laxative, it acts gently, but certainly, to open the little [illegible] Phillips Milk of Magnesia. Doctors have prescribed it over 50 years. "Milk of Magnesia" has been the [illegible] U. S. Registered Trade Mark of The Chas. H. Phillips Chemical Co. [illegible] and its predecessor, Chas. H. Phillips & Co., since 1875.

In buying, be sure to get *genuine* Phillips Milk of Magnesia. Doctors have prescribed it over 50 years. "Milk of Magnesia" has been the U. S. Registered Trade Mark of The Chas. H. Phillips Chemical Co. [illegible] and its predecessor, Chas. H. Phillips & Co., since 1875.

Howard H. Jones

AN AMERICAN INSTITUTION FOR MORE THAN A CENTURY

OSGOOD'S

55th Fall Exposition Of Quality Homefurnishings

[illegible] high [illegible] chair with [illegible] cushion [illegible] 149.00 value

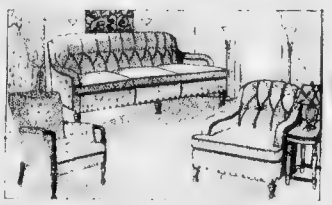

[illegible] chair [illegible] 79.00

Duncan Phyfe chair or rocker of [illegible] mahogany, [illegible] 15.00 value

T [illegible] Maternal [illegible] Wash spring cushion [illegible] 4X mos[illegible] ing, clean, new and [illegible] cover of your own selection

Same suite with all-over mohair [illegible] 2400

The occasional chair at the left is in damask, moderately priced at $450

238.00 Easy Terms

Comfortable and inviting. Has spring seat and back, [illegible] Loose cushions are what you would [illegible] 29.75

Hear the World's Series Play by Play On Your Own Radio

If you are not properly equipped for perfect reception, come in tomorrow and select from the following dependable sets:

RADIOLA
Atwater Kent
Victor
Brandes
Majestic

Any of the above ready for immediate delivery at lowest prices and on terms to suit your convenience

Osgood Radio Service Is Second to None

Visit Our Furnished Suites on the Street Floor

These model apartments have been pronounced the finest and most helpful display of home furnishings in New England

Of particular interest are the Draperies and Bed Coverings designed and made up in our enlarged

Custom Drapery Department

O[illegible] of the handsomest suites we have ever displayed. All fronts and tops are of beautifully matched butt-walnut veneers, the effect of which is enhanced by rich panels. The Dresser is [illegible]; Chest, [illegible]; Bed in 4 [illegible] size, 54 [illegible]; Vanity [illegible]. The four pieces for only [illegible] Bench [illegible] or Chair to match [illegible]

256.00 Easy Terms

Rich Mahogany [illegible] Winthrop Desk to [illegible] depend from $[illegible]

69.00

Solid Mahogany [illegible] Gateleg Table, was 32.00, [illegible] now

19.50

Mahogany Finish Windsor Chair to match, 10.50, [illegible] now

7.45

H[illegible] is a particularly attractive dining room combination of richly grained Walnut veneers and gumwood, [illegible] Arm Chair and Four Side Chairs, but [illegible] Arm Chair, 12.00; Side Chairs, 8.75 each. [illegible] Total for the 7 pieces

195.50 Easy Terms

Mattresses

21.00 Gray Layer Felt, well made, weight 45 lbs., reduced to 35.00 Inner Spring Mattress cut to 35.00 Box Spring to Match, now only

12.75
24.75
24.75

Cedar Chests

Genuine walnut veneer over an interior of solid cedar, the best known preventive against moths. It has overlay of maple and comes in the popular antique hi-light finish.

24.75

Watch Your Magazines for This Emblem of the National Homefurnishers Program.

It is the seal of the National Homefurnishers Association, organized to protect you against trickery and fraud in the furniture business.

We were the first New England store to be awarded its use.

FURNISH YOUR HOME IT TELLS YOU SO

One Price to All Cash or Credit

No Mystery Nor Deception Here

Pay No Interest or Carrying Charges

What Could Be Fairer?

The C. E. Osgood Co.

Dependable Since 1871

744-756 Washington Street, Boston

Roxbury Store 2141-2147 Washington St.

Open Saturday Evenings

NO GRAY HAIR

Save $4.25 and look 10 years younger

[illegible] amount of money by [illegible] many [illegible] bottles of trick treatments. You can [illegible] test to your hair's natural [illegible] but [illegible] natural.

For in leading druggists [illegible] the most effective [illegible] you can use to [illegible] It is the famous Sage and Sulphur formula.

You can mix it yourself. Just blend Sage Tea and Sulphur in the correct proportions. But to be certain of the best result see your druggist. He has the formula prepared and ready to use. Ask him for Wyeth's Sage & Sulphur.

Money Back if not Satisfied

Mrs. [illegible] was [illegible] gray hair [illegible] Wyeth's Sage & Sulphur from your druggist for 75c. Use it according to the simple directions. If you are not more than satisfied with results, return the empty bottle to the makers and your money will be refunded in full.

Half a dozen new ways to enjoy Coward comfort

And if by chance you don't find among these six comfortable shoes one that suits both your feet and your fancy, there are still more than a hundred other styles from which to make your autumn selection.

For Coward's is one shoe store where a woman can get exactly what she wants and needs. And it is precisely for this reason that nowhere else can she feel so sure of obtaining perfect foot comfort, proper support for her arches if she requires it, and scientific fitting. The world's largest variety of styles, lasts, sizes and widths of shoes has no adequate substitute. Women depend on Coward's.

The Coward Shoe

Shoes and Hosiery for Men, Women and Children

WEST AND MASON STREETS, BOSTON

Sold Nowhere Else in New England

Coward Comfort Hour Every Thursday, 7:30 P.M.—WEEI, WJAR, WTAG, WCSH, WTIC, WEAF

BOSTON DAY by DAY

GREATER BOSTON NEWS

BOSTON EVENING AMERICAN

2d SECTION

EX-HEAD OF RADIO FIRM TRAPPED IN $31,000 THEFT

Somerville Dancer Elopes With Brookline War Hero

By FRED TOYE

BOSTON BASEBALL fans are wondering whether fight followers will be treated to the same types of emotional brainstorm that have characterized the above appearances of Art Shires. Were Sox first baseman, when he becomes a full-fledged pugilist, in the opinion of the portsiders, he ought to bring in the prize.

Whether he'll stay there up better than he stays on the ball field is a moot question not forthcoming, but even now, along about the third inning, the public boos him out of the lodges and sets him to pacing the ringside with a pugilistic clinch on the breeze in anticipation of any gratuitous invitation that may be filling in air at the moment.

Art has more names than any professional or amateur athlete of our association. Half a dozen or more he has given himself at various stages of his career. Most of the appellations, however, have been recorded to him by pay customers at ball parks throughout the East. A catalogue of these titles would be somewhat out of place in the columns of this sedate family journal. Suffice to say that they have seldom been either polite or complimentary.

FRESHEST GUY in baseball is the mildest of descriptions given this versatile athlete. His penchant is to climb into the ranks and wallop some innocent spectator who is enjoying himself in the harmless pastime of calling the player a blank blank of a blank blanket.

THE POET probably didn't have Shires in mind when he said, "Life is short and Art is long." It is true that Art is long. He is also broad and muscular. A hundred and ninety-three in the shade. And the guy who looks ahead to a long life would do well to not start unnecessary arguments with him.

SHIRES is the last of those perennial college athletes whose doings used to arouse the hilarity of college critics, and the ire of sport purifiers. Son of Massachusetts, he was transported early in life to Texas, where he quickly took on the general proportions of a prize longhorn steer. He was one of the Bo McMillen athletes who made football history. Adopting one new name after another, he played successively in half a dozen or more colleges of the South. He starred on teams from Centennial, Geneva, Johns Hopkins and numerous Texas colleges.

IN BASEBALL, Shires showed not about as much skill with his bare knuckles as with bat and glove. His encounters with fellow players and casual spectators were frequent and awesome. He hit the high water mark by knocking out his manager Lena Blackburne of the White Sox, on two occasions. The latest wrangle occurred in Philadelphia a couple of weeks ago.

TODAY we have news that Ted Hayes, associate of Jack Kearns, and one of the most successful trainers of fighters in the land, has taken Art under his wing in anticipation of a fighting career where he gets well into his revenue instead of fines.

WHO SAYS professional politicians are devoid of humor?

Eugene O'Neill's actors are putting across more than one clever line in Quincy these afternoons and nights during their "emotional dishes." But where is there one with the subtlety of Charlie Inness's solemn pronouncements:

"If I were mayor of Boston I wouldn't have banned The Strange Interlude."

IT ISN'T often that a man can enjoy his own cremation. There's a Boston business man who recently had that weird experience. At present he is carrying his own personal ashes about with him by way of exhibitionism.

It seems, he found it necessary some time ago to undergo an amputation, and now he walks with the aid of an artificial foot.

The amputated member was buried in the family plot in a nearby cemetery immediately after the operation. The foot continued to have severe twinges of pain. These aches became unbearable, and the sufferer sought advice. Cremation was suggested and he promptly acted.

Now the pains are gone.

TRAP FORMER RADIO DEALER IN ROBBERY

Police Say Wild Parties Ate Up Loot of Accused Brighton Man

Charged with larceny of $31,-[illegible] through forged checks and [illegible] Chas. A. Hastings, 37, married and father of two children, was arrested by police in [illegible] Jos. A. Dorey, Cpl. Magrath and Det. Blake today.

Hastings rented Hastings in his fashionable apartment on Commonwealth ave., in the Aberdeen section of Brighton, to make the arrest.

When booked and searched at headquarters Hastings, former president and treasurer of the Hastings Electrical Company of Boston, had 35 cents on his person.

He was arrested on lower court warrants, charging larceny. He was later taken in the City Prison to await arraignment in Municipal Court today.

Hastings' arrest came as a shock to friends. He was widely known in sporting circles. Police say he was a thespian of all-night parties in which chorus girls participated. Parties took place at summer resorts on Cape Cod and in camp at Milford police declare.

Inspector Dorsey, who has been working quietly on the case for several weeks, received information that Hastings was staging parties at a place on Cape Cod. When the inspector checked him up on the Cape, he found Hastings had learned police were after him and had moved his activities to a camp at Milford.

The police say that several major league baseball players were present at those parties. It is understood they thought Hastings was a man of wealth, and were not aware that he was being sought by the police.

Early this week the police went to Milford and beat a man Hastings one step ahead and he'd made a getaway. Then Inspector Dorsey received information that the man was at his home in Brighton. Early today the officers went to Brighton and entered his room.

Hastings was asleep in his bed when they entered and it was with much difficulty that he was awakened by the officers. He rubbed his eyes and said to Inspector Dorsey:

"Well, Jack, I gave you quite a chase, but you have got me."

He dressed hurriedly and accompanied the officers to the street where a machine awaited him quickly to police headquarters.

He was alone at the time of his arrest at his apartment. He told the police his wife and two children left him several weeks ago. They are in a suburb of Boston, police say.

According to Inspector Dorsey, Hastings disappeared from view in 1926. As Boston agent for the General Tire Rubber Inc. of Cleveland, O. Hastings, police say, had merchandise valued at $22,434.89, shipped to him at Boston in May, 1926, and then diverted the proceeds into his own use.

In August of that year, as Boston agent for the Mohawk Coppell Co., wholesale dealers of Cohoes, N. Y., he is said to have had merchandise shipped to him valued at $7683.77, and had diverted the proceeds to his own use.

Last month he is alleged to have gone to the Industrial Trust Co. of Massachusetts ave. and Washington st. and deposited two bonds for $1450. Police say he forged the name of Joseph L. Milhandt, treasurer of the Milhandler Electrical Supply Co. of Boston.

Hastings is also charged with giving a rubber check on the Exchange Trust Company and signed by himself for $45 to the Charles W. Sharp Company in Federal st., for groceries.

Both of these concerns have been notified to appear in court against him today.

Police say that Hastings has spent everything of the nearly $32,000 but 35 cents within two months. He denied that he had played the stock market.

One-Day Heiress to Wed

Miss Joanna Regan of Charlestown, who played role of "heiress for a day" in 1924, is to become bride of Albert E. Butler, Charlestown drug store clerk, October 12. Their romance began during high school days.

MAINE JUDGE ELEVATED TO U. S. BENCH

Wife Sees Husband Take Oath as Son Is Admitted to Federal Bar

[illegible]

New U. S. Circuit Judge

Scott Wilson of Maine, new judge of the U. S. Circuit Court, who was sworn into office today at the federal building. Staff photo.

MARRIED IN NEW YORK SUNDAY

Keith Vaudeville Girl and Real Estate Man Give Up Wedding Plans

[illegible]

Brookline Girl Weds Dr. Bruns of Revere

[illegible]

Conservatory Group Concert Tomorrow

[illegible]

Loses Her Dog

[illegible]

ZONING ROW IN AUBURNDALE

[illegible]

Teachers Hit by the H.C.L. Seek $400 Pay Increase

Increased food and housing costs in Somerville are quoted by professional instructors of the Somerville junior high school as justification for a $400 increase in annual salaries.

The question of granting the requested pay boost was before the Somerville school committee today. The teachers asking the raise maintain that their living expenses are growing greater while the purchasing power of the dollar declines.

SCHOOL CHUMS IN ROMANCE

[illegible]

Picroni's Opens New Sea Grill

[illegible]

Newton Policeman Named as Sergeant

Inspector Patrick J. King, a member of the police force since September 12 1921 and who has been on the list for promotion to a sergeancy, was notified by Chief Bernard J. [illegible] roll call following [illegible] made by the chief to the Board of Aldermen for another man of that rank.

Bankrupt Lists Speedway Notes

Notes indorsed for the benefit of Rockingham Motor Speedway, Inc., of Salem, N. H., figured largely in the voluntary petition in bankruptcy filed today by John H. LeCain, salesman of Clayton rd., Cambridge.

He listed liabilities of $101,336, of which $98,334 was notes jointly indorsed by LeCain and four other men. There were no assets.

Postal Worker Drops Dead While on Job

While talking baseball with fellow workers in Cambridge branch of Boston Postoffice today, Daniel J. Morrissey, 59, of Yerxa rd., Cambridge, dropped dead from hemorrhage. Dr. Thomas J. Partridge pronounced him dead on arrival. Morrissey was money order clerk at the Cambridge postal station.

NEW HUNT FOR STOWAWAYS

Acting on a tip that more Chinese were stowaways aboard the [illegible] Dollar A. steamship [illegible] Kwan W. Yee today took [illegible] custody of [illegible] Chinese [illegible] at the Revere Sugar Refinery dock, Charlestown.

Three Chinese were taken to the immigration station, East Boston, after officers had scoured down on the ship. Their deportation hearing, scheduled for today was held up, pending the second search.

Particular attention will be paid to the conduct of certain members of the crew suspected of having hidden stowaways during the cruise south.

STORM MOVES OUT TO SEA

[illegible]

Kosher Butchers Rap Inspection Methods

The United Kosher Butchers' Association of Greater Boston [illegible] threatened to call a general strike of all Kosher butchers unless [illegible] and sanitary conditions in the slaughter houses in and around Boston are up to the [illegible] state authorities to enforce the [illegible] in question.

The Council of Rabbis of Greater Boston at a joint meeting with the Kosher butchers voted to support the butchers in their [illegible]

Morris Seeks L Bus for Southern Artery

In a letter to Edward Dana, general manager of the Elevated, Alfred G. Morris, candidate for the City Council, today asked for an extension of bus lines in the vicinity of the Southern Artery.

He said residents on the Artery from Adams st. to Neponset ave. are without car or bus service.

Swimming Teacher Named for Y.W.C.A.

Miss Violetta I. Leete of Hackensack, N. J., has been appointed to the Boston Y. W. C. A. staff and will be one of the swimming instructors. She graduated from Central school of physical education, New York.

REVERE FILES AUTO PROTEST

Revere today followed the example of Chelsea and Boston in petitioning the state Supreme Court for relief from the "unjust," "unfair," "illegal," "discriminatory" and "unconstitutional" provisions of the new rate and zone schedule for compulsory auto insurance.

The petition was filed by City Solicitor Wendell P. Murray of Revere, acting under orders from Mayor Andrew Casassa. It followed closely the form of the pleas submitted to the Supreme Court by Chelsea and Boston counsel.

Hull Begins Work on Compensation Board

John C. Hull, former Speaker of the House, was sworn in today as a member of the Industrial Accident Board by Governor Allen. Immediately after taking the oath, Hull reported to the board to take up his new duties.

Gold Star Record Broadened Widely

A bill to broaden the scope of the law regarding distribution of the Gold Star Record of Massachusetts has been filed with the clerk of the House by Rep. Albert L. Potter of Gardner.

FEATURING,—THE MOST COMPLETE LINE OF

New Fall Hats

COMPRISING 57 STYLES PRICED AT $3.98

BEAUTIFULLY finished Felts, all the new Fall Colors, MODELS and head sizes to suit all types. The pictures are exact duplicates of [illegible] No better value can be obtained.

See Special Display West St. Window

OTHER HATS up to $5

Temple Place WETHERN'S West Street

MOTHER KEEPS 10-YEAR VIGIL FOR MISSING YANKEE SOLDIER

DISAPPEARED ON RETURN FROM WAR

[illegible]

Discussing N. E. Business Survey

Dr. Hugh Butler — Dr. C. F. Artman

Dr. Hugh Butler, head of the Boston office of the Bureau of Foreign and Domestic Commerce, and Dr. Artman, economic specialist of the Department of Commerce, preparing details of the survey of N. E. business by which it is hoped to stimulate its export trade. (Staff photo.)

SEEK RELICS OF WEBSTER ROOM IN U. S. HOTEL

Antique Collectors Will Vie for Mementoes of Senator at Auction Tuesday

Wh[illegible] portraits of Daniel Webster and Henry Clay, statesmen of a century ago, l[illegible] grimly down from [illegible] wall of Room 58 at the old United States Hotel, Bostonians of a newer generation will bid at auction Tuesday for the furnishings of the room which Webster occupied when he was senator from Massachusetts and Clay was his frequent and bitter forensic foe.

The United States Hotel was Webster's Boston [illegible]. It was new and was a gathering place for the notable figures of the times. Now [illegible]

GO UNDER THE HAMMER.

Second hand dealers and antique collectors will squabble next week for its few remaining objects of value. Chief among these will be the fittings of Room 58, "Daniel Webster's Room."

The Webster room is really a [illegible] An old fireplace takes the eye first of all. On each side of the grate are two shelves for kettles and beneath the shelves are small warming ovens—reputed to be used in those halcyon pre-prohibition days for keeping Webster's rum at the proper degree of heat. Webster's rum drinking was a subject for innuendo then. Today it is a legend.

Another article in the room of particular association with Webster is a chair. It is called the Daniel Webster chair [illegible]

MAP OF OLD BOSTON

[illegible] framed map of the town of Boston engraved in 1722 [illegible] at the time was spelled Treamount, and Hanover was Hannover. On it are printed the dates of "big fires" and small-pox epidemics.

All these objects will go under the hammer Tuesday when William [illegible] Mackay, auctioneer and antique expert [illegible]

[illegible]

Times have changed, however, the present owners say, and, after 1[illegible] years of service to [illegible] from all over the country, the United States Hotel [illegible] become [illegible]

Where Webster Lived

Thelma Patterson of South Boston visits the Daniel Webster room in the old U. S. Hotel and among the antiques finds an old iron statue of Bois Guilbert. (Staff photo.)

PILOT FISH IS FIRST CAUGHT HERE IN YEARS

Schooner Edith Rose Snares Elusive Specimen Which Clings to Sharks

[illegible] pilot fish [illegible] specimen [illegible] the schooner Edith Rose.

While little is known of its habits [illegible] either a[illegible] to the shark in [illegible] a parasite that follows [illegible] of the shark.

The pilot fish is known principally [illegible]

Capt. Clifford [illegible] of the schooner Edith R[illegible] made the catch in an otter trawl while the crew was fishing on Georges Bank.

He turned it over to Chief Clerk Eric Loeffler of the Bureau of Fisheries as a curio.

Waltham School Youth Still Missing

The Waltham police are at a loss to explain the reason for the disappearance of Robert S. Modine, 17-year-old high school boy of that city.

Modine's parents live on Main st., Waltham, and his father accompanied him to school Monday. The youth is described as being 17 years old, of light complexion and wearing a white shirt and blue trousers.

9200 Attending Malden Schools

There are 9200 pupils in attendance [illegible] public schools in Malden [illegible] superintendent [illegible] an increase of [illegible] over last year and 254 [illegible]

There are 1711 students attending the Malden high school, an increase of 26 over last year, but 15 less than the previous year.

CHILDREN NEED IT ADULTS demand it
EXPELS WORMS AND RELIEVES CONSTIPATION
Dr. True's Elixir
A PRODUCT OF IMPORTED HERBS

J. J. NOLAN DIES IN BROOKLINE

[illegible]

RETAIL BOARD PICKS COUNCIL

[illegible]

Doors Forced to Let Girls Out of College

More than 400 girls who attended a regular assembly at the Boston University College of Practical Arts and Letters, at St. Botolph st., found all the doors locked when they attempted to leave at the close. Janitor's keys were of no avail and the authorities caused the doors to be forced to allow the girls to leave the hall.

With the College of Practical Arts and Letters situated not too far from other departments of the university with men students, the girls have a suspicion that the work may have been that of fraternity boys sent out to "cause mischief."

SON WITNESS AGAINST DAD

William P. McLean 17 student at the Belmont Hill school, is expected to fill the role of a star witness when his mother's petition for a legal separation from William A. McLean, wealthy Cambridge real estate man, is heard in the Middlesex Probate Court.

Alleging that the husband she married 18 years ago in [illegible] was cruel and abusive to her September 17 and [illegible] Mrs. M[illegible] A. McLean [illegible]

McLean [illegible]

State Secretaries Close Hub Sessions

[illegible] the state secretaries attending the convention of the National Association of Secretaries of State at the State House brought their sessions to an end today.

A resolution adopted before the close of the session offered co-operation to school authorities in the development of safety programs to check the increase in deaths of school children due to motor vehicle accidents.

Roosevelt's Nephew in Hub Hospital

The condition of Henry P[illegible] Roosevelt [illegible] nephew of [illegible] Franklin Roosevelt, who is now in the Phillips House, Massachusetts General Hospital, was reported as being slightly improved.

Young Roosevelt was brought to Boston from Lander, Wyo., under the care of Dr. Henry P. Richardson, prominent Boston surgeon. He is now being cared for by Dr. Daniel F. Jones of Bea[illegible] st.

Blaze in Home as She Visits Hospital

When Mrs. James Borise of Auburn st., Everett, returned to her home after visiting her daughter in Massachusetts General Hospital she found that fire had swept through the upper part of her home, doing much damage.

Dep. Supt. Evans Pulls Leg Tendon

Deputy Police Superintendent John [illegible] Evans was painfully injured [illegible] a tendon in the [illegible] when he slipped while going [illegible] the passage between City Hall and City Hall Annex. Although the veteran police official did not fall, he had to be assisted to the street and later he was taken to his home in Windermere rd., Dorchester. The injury will force him to give up his work for a few days.

CITY FIRE LOSS REPORT DUE

Within the next two weeks will [illegible]

High Court Upholds Restaurant in Suit

[illegible]

Living in Harmony Hardest, Says Dean

[illegible]

Pardons Sought for 4 Worcester Men

[illegible]

Congressman George R. Stobbs filed the pardon petition on behalf of the prisoners, Joseph J. Oliver, Hyman and Samuel Gabowitz and John J. Flynn, who were sentenced December 30, 1924.

Eczema in Blisters Burned and Itched Severely. Cuticura Heals.

"The eczema first started with a swelling around my eye and afterwards formed blisters that burned and itched so severely that I could hardly bear them. It spread to my neck, chest, arms, body and limbs and they were in a terrible condition. I could not wear my clothing and could not rest or sleep. It lasted for nearly two years.

"I read an advertisement for Cuticura Soap and Ointment so purchased some. The first time I used them I got relief and in eight weeks I was healed." (Signed) E. T. Beals, Box 8, Shapleigh, Maine.

Soap 25c. Ointment 25 and 50c. Talcum 25c. Sold everywhere. Sample each free. Address: "Cuticura Laboratories, Dept. H, Malden, Mass."
Cuticura Shaving Stick 25c.

Advertisement

Skin and Bone Figures No Longer Wanted

Look Healthy And Rosy

[illegible] and a [illegible] and be yours once more. It enriches the blood and makes you look healthy and rosy. Get the genuine Johann Hoff's Malt Tonic at your druggists.

It's Time YOU tried one!

For that **INDIGESTION**

For 36 years, men and women by the million have settled stomach disturbances with a Stuart's Dyspepsia Tablet. A reliable remedy; a real relief. And you have never tried them! In 1894 a druggist sold his first package of Stuart's. Today they are a drug-store staple. The first thing that comes to mind when the stomach needs a sweetener. No burning soda! Just a happy combination of Calcium Carbonate (12½ times more effective than soda) Magnesia and other valuable ingredients. In ten minutes—or less—acidity is overcome; all that sourness dispelled.

Many parents have come to realize these tablets are ideally suited to children's digestive disorders. The tremendous sale of the family size boxes is proof of that. Next time a young stomach is complaining, think of Stuart's.

MAKE THIS TEST!

Purchase a 25c, handy pocket tin of Stuart's Dyspepsia Tablets from your druggist, use after meals and be convinced it is not necessary to suffer the distresses of indigestion.

At All Drug Stores: 25c and 60c

"A Sweet Stomach for twenty-five cents"

STUART'S DYSPEPSIA TABLETS

RHEUMATISM PAIN NEEDLESS *Relief in 7 to 10 minutes*

Do you honestly want complete and lasting relief from the pains of rheumatism, lumbago, sciatica or neuralgia? Science has proven these troubles needless. A new way has been found to end muscular agony and distress so amazingly speedy that it seems almost miraculous. *Pain actually stops in 7 to 10 minutes and may be forgotten.* Chronic cases and those unusually severe will of course require continued treatment for a while. This would be only natural. Yet often less than a single bottle is enough for complete relief even in most severe conditions of long standing.

This new discovery is known as MUSCLETONE. It was found by Dr. Chapin, a famous physician of New York. Now almost a million people [illegible] ment. They learned of it entirely by word of mouth recommendation.

The amazing success of MUSCLETONE is due to the fact that it applies needed medication by means of inunction. It neutralizes accumulated toxins, absorbs them and relieves congested tissues. Pain goes. Joints become limber. Yet you take no violent drugs to upset the stomach. Nothing is taken internally. MUSCLETONE is applied directly to the part affected. Yet it is not a liniment, a "body-rub" nor a counter-irritant. It couldn't irritate a baby's skin, so bland and cool and soothing is it. It would seem that all old theories of ending rheumatism pains are now made obsolete.

We urge only that you make this test. MUSCLETONE is now obtainable at any drug store. Buy it today. Use one-half the bottle and if you are not amazed return the remaining half to the druggist and he will refund your money. The price is $1.00.

Dr. Chapin's Muscletone

Today at Your Neighborhood Theatre

ALLSTON
- Publix ALLSTON — "Our Modern Maidens" A Sound Sequel to Our Dancing Daughters; "One Stolen Night" Shoppers' Mat. Today
- Refrigerated CAPITOL — Ruth Chatterton in "MADAME X"

CAMBRIDGE
- Publix HARVARD, No. Cambridge — "Our Modern Maidens" With Joan Crawford; "THE SQUALL" With Alice Joyce
- PORTER, No. Cambridge — "THE RIVER WOMAN" Lionel Barrymore; A Talking Picture "A MAN'S MAN" William Haines; All Talking Comedy
- UNIVERSITY, Porter 4580, Harvard Sq. — "THE LADY LIES" Walter Huston; Colleen Moore in "Smilin' Irish Eyes"; All Talking Program

CHARLESTOWN
- HOLLYWOOD Theatre, Charlestown — Monte Blue "From Headquarters"; John Gilbert "A Woman of Affairs"; R C A Photophone
- THOMPSON SQUARE Theatre — "THE WOMAN DISPUTED" WITH SOUND; Vitaphone Acts. Vaudeville

CHELSEA
- Publix OLYMPIA, Chelsea — Colleen Moore in "SMILING IRISH EYES"; All Talking Singing Dancing; Olympia News. Talking Units

DORCHESTER
- Publix CODMAN SQ., Dorchester — Joan Crawford in "Our Modern Maidens"; "HALF MARRIAGE" With Olive Borden
- DORCHESTER Theatre — Corinne Griffith in "The Divine Lady"; "The Flying Fool" With William Boyd

DORCHESTER—Cont.
- Publix FIELDS COR., Dorchester — Joan Crawford in "Our Modern Maidens"; Olive Borden in "HALF MARRIAGE"
- Netoco MORTON — A Sound Sensation Vilma Banky in "So This Is Heaven"; Latest Talking Novelties
- STRAND — Anniversary Week Ziegfeld's "SHOWBOAT" Now; Midnight Show Friday at 11.15; Reserved Seats Now on Sale

EGLESTON SQ.
- The EGLESTON at Egleston Sq. — "SHOW BOAT" Talking and Singing

GROVE HALL
- Netoco SHAWMUT — Double Feature Bill All Talking "MASQUERADE"; Dane Arthur "ALL AT SEA"

HYDE PARK
- EVERETT SQUARE Theatre — Review Day 100% Talking; Ruth Chatterton in "DOCTOR'S SECRET"; Clara Bow in "Three Week Ends"

JAMAICA PLAIN
- Netoco JAMAICA — 100% TALKING SINGING DANCING "ON WITH THE SHOW"

MALDEN
- GRANADA, Malden — "Four Feathers" Sound Sensation With Wm. Powell—Clive Brook—Fay Wray. Free Parking
- STRAND — "Mysterious Dr. Fu Manchu"; 5 Acts Vaudeville

ROSLINDALE
- Netoco RIALTO — 100% TALKING SINGING DANCING "ON WITH THE SHOW"

ROXBURY
- Netoco DUDLEY — ALL TALKING Betty Compson in "THE TIME, THE PLACE, AND THE GIRL"; Monte Blue "From Headquarters"
- Netoco RIVOLI — Walter Huston in "THE LADY LIES"; Talking Comedy

SO. BOSTON
- BROADWAY, So. Boston — "Mysterious Dr. Fu Manchu"
- SOUTH STRAND, Boston — "The Single Standard" With Greta Garbo; "FLYING FOOL" With William Boyd

SOMERVILLE
- Publix STRAND, Union Square — ALL TALKING PICTURE "Pleasure Crazed"; Dane-Arthur "ALL AT SEA"; Stage Attraction Dinny and His Gang

SO. END
- NATIONAL Theatre, Tremont St. — ALL TALKING Baclanova in "THE DANGEROUS WOMAN"; "No Place to Go"

WALTHAM
- Netoco CENTRAL Square — Loretta Young in "THE GIRL IN THE GLASS CAGE"; Irene Rich in "NED McCOBB'S DAUGHTER"
- Netoco EMBASSY, Waltham — ALL TALKING Ann Harding in "Paris Bound"; Lon Chaney in "THUNDER"; Free Auto Park

Air Race Into Australian Wilds to Save Hub Doctor's Life

OLD HARVARD STAR DYING IN JUNGLE

Paul Withington Is Stricken While on Exploration Trip

An air race with death into the jungles of Australia was expected to start from Sydney, N. S. W., today in an effort to save the life of Dr. Paul Withington, explorer and former Harvard athlete, who lies critically ill far from civilization according to word received by relatives and friends of his in the Hub.

Preparations for the flight were launched in Sydney immediately following receipt of information on the condition of Dr. Withington. The plane will head for Cairns on the Queen land border, the nearest settlement to the dying man. From there it is hoped to reach Dr. Withington and carry him to some point where medical science can aid him in his fight for life.

The nature of the explorer's illness was not revealed in reports. He was accompanied on his jungle mission by Dr. Stanley Porteus of the University of Hawaii. They left Honolulu in May, planning an extensive study of the natives in the interior of Australia.

Dr. Withington's brother, Bishop Withington, of Brookline, has just returned from a visit to the explorer's son at Andover Academy, when he was informed of his brother's condition.

Dr. Withington now is considered one of the greatest all around athletes in the history of Harvard. On the football team of '06, '07 and '08 he played tackle while he rowed on the varsity crew of '07 and '08.

He was born in California, but when 14 was taken to Honolulu by his parents, receiving early education there and preparing for Harvard in Tunsbo Academy.

Testimonial Dinner to Harry Campbell

Governor Frank G. Allen is one of a group of guests who have accepted invitations for the testimonial dinner to Harry E. Campbell, well known theatrical man in the Georgian room of the Hotel Statler, Thursday evening. The occasion will mark the 25th anniversary of Campbell's association in the theatrical field. Other guests will include Mayor Nichols, ex-Mayor Curley, Judge Albert F. Richardson.

Harry E. Campbell

The committee in charge of the affair, which has more than two dozen members, includes Thomas F. Appy, chairman, Jacob Lamie, vice chairman; Louis M. Rose, treasurer, and William H. Erbb, secretary.

Fulton Committees Announced at B. C.

Harold P. Sullivan, president of the Fulton Debating Society of Boston College, has announced the following committees for the... Intercollegiates: Leo F. Mahoney, Thomas K. Ryan, '30, and Francis Leone, '30. Debating: James L. Murphy, '30, Leo O'Brien, '30, and Frank Mahoney, '31. Extemporaneous: Joseph Gallagher, '31, and Francis Sullivan, '30. Executive, Edward J. Hogan, '30; William Wallace, '30, and John Donlan, '31. Publicity, John J. Grandfield, '30, and Nicholas J. Wells, '30.

Wide Search for Coste in Siberia

Irkutsk, Siberia, Oct. 3. For three days all eyes in Siberia have watched both over land and in the sky for Dieudonne Coste and Jacques Maurice Bellonte, of whom nothing has been heard since their plane was believed to have been sighted over the town of Ust Bai. Friends on the eastern shores of Lake Baikal in Simon...

Shooter and His Victim

Alfred Howard, 7, of Lynn, pointing to the hole in the chin of his chum, Joseph Murphy, 8, made by a wild shot Alfred aimed at three girls who called his mother names. (Staff photo.)

AIMED AT GIRLS, BUT SHOT BOY

A wild shot aimed at three little girls who had called his mother ... was the cause of the accidental wounding of Joseph Murphy ... of Lynn, by his chum, ... following ... the girls ... Howard ... to the effect ... had aimed at ... as apple on the head ... the fruit be... shooting the boy in the chin.

The Howard boy said he had tried to protect his mother against the girls, but that his aim was wild. Young Murphy was quickly treated by a physician, who found a small rifle bullet imbedded in the chin. Neither boy had ever heard of the legend of William Tell shooting an apple on his son's head.

Miss Dow Bride of Richard M. O'Dwyer

... Dow, daughter of ... Dow, of Place Mears, Dorchester, ... Roxbury, was ... to Richard Myles O'Dwyer, son of Mr. and Mrs. Myles O'Dwyer, of 28 Mount Everett ave., Dorchester.

The Rev. Kenneth Ripley Forbes, rector of St. James Church, officiated at the ceremony, which was followed by a reception at 69 Bainbridge st.

Despondent, Former Waiter Hangs Self

With his eyes and head ... out of work and broke, ... Edmund ... 57, of Stanford ... West End hanged himself in ... Friends on the eastern shores of ... whom it may concern."

Today's Oddities in Early History of Boston

OCT. 3 IN OLDEN DAYS

1635—Rev. Mr. Wheelwright banished for heresy.

1737—Mrs. Hutchinson banished for sedition.

1872—South Boston cars drawn by men because the horses are sick.

... Boston ... chosen as New England schools. Health, the interesting oral and written essays may be found in this series.

ROSH HASHONAH USHERED IN TOMORROW

Synagogues and Temples to Be Crowded at Jewish New Year Services

Rosh Hashonah, the Jewish New Year, will be ushered in at sundown tomorrow night ... Jews the world over.

A ... synagogues and temples will be crowded tomorrow, Saturday and Sunday, in observance of the Day of Judgment. Reform Judaism honors this holy day for one day while Orthodoxy carries out the judgment period for two days.

Of the strictest importance in the Hebrew ritual Rosh Hashonah is marked by the blowing of the ... the ram's horn. With the exception of the Jewish people from Palestine ... no ... are permitted to blow the ram's horn, ... to observe. The law ... enforced in ... New York ... a ... to a police ... ordinance and ... a ... imposed ... Thursday, the ... in their houses of worship will preach ... sermons, as the Jews, in their faith, believe themselves to pass before God's judgment seat.

At Temple Mishkan Tefila services for the eve of Rosh Hashonah begin tomorrow evening at 5:45. On Saturday the first day service will begin at 8 a. m. with a sermon on "Light and Salvation" by Rabbi H. H. Rhinowitz. Service for the second night of Rosh Hashonah will be held Saturday at 5 p. m. and again on Sunday at 8 a. m. The subject of the sermon will be "Friendship and Tolerance."

Cantor I. G. Goldstein will officiate at all the services assisted by the choir of the temple under the ... direction of Prof. S. Rasslavsky.

Similar services will be held at Temple Kehillath Israel, where Rabbi Louis Epstein will officiate at worship, and at Temple Israel with Rabbi Harry Levi.

Officer Guilty of Allowing Escape

Alfred Mc... Oct. 3 (AP)... indicted on charges of malfeasance in office, accepting a bribe, and allowing a prisoner to escape, Deputy Sheriff Lawrence J. Sawyer of Bar Mills today pleaded guilty to neglect in allowing a prisoner to escape and the more serious charges were dropped.

Indictments returned ... January were not made public until today. It was charged Sawyer aided in arresting a bootlegger last fall permitted the man to escape and accepted money from him.

Four Fined $100 as Drunken Drivers

Four men in Somerville district ... were found guilty of drunken driving. Each was fined $100. The defendants were: Joseph Cheffe of Benedict st. and Frank D. Hankes of Concord av., both of Somerville; Alfred Olsen of Suffolk st., Chelsea, and Daniel F. Dencehy of Franklin st., Cambridge.

Get a good piece of real estate, buy it wisely, pay for it, keep it, and later it will keep you. See the sound values listed today in the real estate columns of the Classified Ads.

Old Boston in Pictures—No. 72

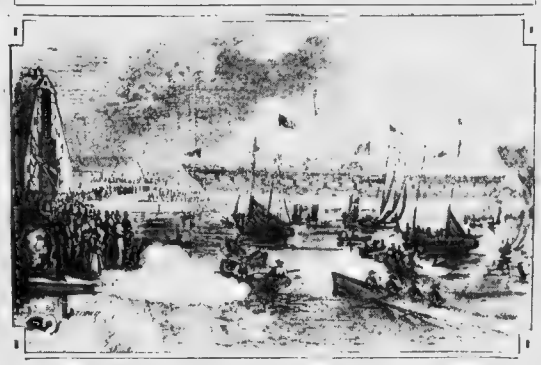

... large ... ... At that time a movement was on foot to ... ... ships. More interesting pictures of Old Boston, in the Boston Evening American, include this, which is published through the courtesy of the Massachusetts Historical Society.

VET WANTS NO GLORY—ONLY A JOB

Wellesley Man Threatens Court Action to Keep Name Off Hero Tablet

DEFY POLICE IN POSTER BAN

Frog Pond Is Safe for Bathers, Is Verdict

... Ramsay MacDonald of England to this country, members of the Harvard Seaman Club intend to pass ... Cohen also announced to reporters that of the police ... dumping ... garbage in ponds where they ... the distribution of the ... of the city ... ...

AMERICAN SPORTS SECTION

FOR SPORTS—CALL LIBERTY 1000 — THURSDAY, OCTOBER 3, 1929 — FOR SPORTS—CALL LIBERTY 4000

Glenna Collett Wins Great Uphill Fight

SPORTS By NICK FLATLEY

Managerial Notes — *Break Coming in Cases*
The Two Macks — *A Few Personals*
Joseph and Cornelius — *Seen Around*

A FEW THOUGHTS ABOUT MANAGERS

A baseball team is as good as ... ear, or chicken a manager is as good as ... You have two persons ... safety taking ... appear using ... opponents.

Nick Flatley

Master ... Mack ... Mack ... a great manager. Back ... he owned ... he won ... has a share ... of pennants ... Connie ... no man ... carefully ... led from the ... Athletics ... centers. ... pennant ... crashed apart ... in 1911.

Since then Mr. McG has been collecting ... lings. Now he is in again. But the stunt took 15 more or less bitter years.

Mr. Joseph McCarthy is a great manager. He took hold of the Cubs four years ago. He had the beginnings of a great pitching staff and nothing else. He started to buy them at prohibitive prices.

Three times he had it ... ready at the ... weakened ... Now, on the ... Hornsby ... Cincinnati ... Cubs ... short years.

Connie had ... more ... seen. He ... Mack ... The one ... Mack ... black ... Connie ... opening game should cop ... 2000.

This series will be a matter of pitchers, with two master strategists picking and steering them.

The Athletics will ... Cubs ... Mr. McG ... he looks ...

JOHNNY EVERS is baseball's ... one man ... use of the ... always ... habit ... baseball.

Eddie O'Brien never played in a game of football, but he's one of the country's best officials. Eddie carried himself through medical school and college doing schoolboy sports for the Post. Then he took up refereeing, while waiting for patients.

Frank Chance, the Fan ... one was in evil ... Lajoie. He ... of those ... Comiskey ... we ... Lajoie ... Mack ... Connie ... Lajoie ... Mack ... Connie ... Lajoie ... Mack ... Connie

Andy Callahan Chalks Up 37th Straight Victory

FLOWERS IS VICTIM AT GARDEN

By JACK CONWAY

BRUCE FLOWERS' driving finish fell short of ever coming Andy Callahan's cagle lead in their 10-round bout at the Boston Garden.

As a result Callahan scored his 37th straight ring victory. The 24-year-old Lawrence thunderbolt proved he is a real ring threat.

The decision was unpopular with part of the crowd which was carried away by Flowers' rally in the ninth and tenth rounds. In these sessions the New Rochelle ngger cast caution to the winds and made Callahan give ground under his whirlwind attack.

Callahan did his best work in the early part of the scrap. This writer gave him the first, second, third, fourth, seventh and eighth rounds. The fifth frame was even, while Flowers was out front in the sixth, ninth and tenth chapters.

If Flowers had fought as well in the early part of the contest as he did in the last two frames, he would have won. But he failed to do so. This was due to the fact that the wonderful Callahan was too strong for him in the early part of the scrap. And piled in close quarters where he rocked Flower under a wild volley of blows.

Jack Conway

CALLAHAN'S victory made a decided hit with the 3000 Lawrence fans who attended the show. They gave Andy an ovation as he entered the ring, while they also cheered him wildly when he left the ring the victor.

The gross gate was $17,535 with 11,000 persons in attendance.

The bout lacked the spectacular, as most of the battling was at close quarters. Callahan got inside of Flowers' long reach and banged away with solid left and right hand blows to the head and body.

When Andy was fresh, Flowers couldn't keep out of range. During the latter part of the contest when Callahan began to tire, Flowers was able to keep out of reach of the Lawrence Thunderbolt and score with some heavy smashes to the head.

But even when tired Callahan kept going forward. His judgment of distance was at times a little bit off, but he was willing to take chances at all times in an effort to score with a knockout.

IT was "Jack Sharkey Night" at the Garden and the Boston contender received a wild welcome from the fans. It must have made Sharkey's heart feel good when the big gathering cheered him as he took his seat at the ringside.

Just before the main bout started the crowd demanded Sharkey. It was necessary for Jack to stand up and make several bows. As Sharkey walked around the ring to greet Boxing Commissioner Eugene Buckley, he was tendered an ovation.

Sharkey could not be introduced from the ring on account of a rule of the Boxing Commission which bars all but principals in the main bout at the following show of a club from being introduced.

Sharkey was accompanied by Mrs. Sharkey and a party of friends.

ARTHUR FLYNN of Lawrence fresh from a three weeks training siege at Orangeburg with Jack Sharkey, scored a popular six round knockout over Joe Zalinsky of Binghamton, N. Y. It was a punching battle from the start. First Flynn and then Zalinsky forged into the lead.

When it looked as though the New York Stater was going to keep on leading Flynn nailed him on the chin with a savage right hand clout. Zelinsky took the count of nine. When he got up, Flynn cracked him on the chin with another right hand sock. The blow hung Zalinsky on the ropes, and the referee came to his rescue.

CHARLEY PARKER of the South End won over Pancho Villa in an eight-round bout that was jammed with thrills. Both boys socked away from bell to bell. There was more steam behind Parker's belts and he had his rival in distress several times.

Louis Nemis of Halifax won from Tony Magna of the North End in a four-rounder.

Tommy Rawson of East Boston grabbed the decision from Martin Owens of New Bedford in four frames.

Henry Janco won in a round from Frankie Burns, a Lawrence rival.

Joe Diaz of Cuba bested Ruby Levine of the South End in six beats.

Cyclonic Wins

Newmarket, Eng., Oct. 3 (AP)—Cyclonic, by Hurry On, out of Volcanic and owned by Maj. J. Courtauld, won the Jockey Club stakes today. Lord Derby's Bosworth was second, a short head behind, while R. Walker's Plymouth Hoe was third. Eight ran.

EVENING AMERICAN SPORTS

DAVIS OUT OF BATES GAME

HAROLD LEVIN was moved [illegible] right [illegible] today by Arnie [illegible] takes the [illegible] Davis Har- [illegible]

DEMPSEY CAN STILL PACK THEM IN

The Tiger is shown above checking up the checks that poured in with orders for tickets. Fields won the 10-round decision over Dundee. (International Newsreel photos.)

Jack Dempsey made his debut as a fight promoter in Chicago, putting on the Jackie Fields-Vince Dundee bout. Both Jack and the customers seem pleased.

Passes, Punts and Fumbles

By BILL GRIMES

ASIDE from familiarizing themselves with the players, the scouts will derive little dope from watching Harvard, Yale and Dartmouth in action this week-end. As the Crimson's Blue's and Green's opponents will offer little opposition [illegible] the most fundamental style of football will [illegible]

Head Coach Fred Brice and his University of Maine squad which meets Boston College at Fenway Park on Saturday, will arrive here tomorrow morning. The light and dark blue squad is coming from Hancock by boat. Unless the ocean quiets down, they will still be staggering from "sea legs" when they meet the Maroon.

Yale has been trying to sell a number of radical id as this season but they have been unable to get them across. However they did manage to get West Point to agree to a non-scouting compact. There is a "Nubian in the kindling" at Yale who is going to cause no end of trouble unless he is ousted in the immediate future.

Although the football season is only just underway, the new fumble rule has already received more unfavorable comment than any of the recently-adopted changes. Oddly enough, the coaches will protest strenuously during the season but they will not get up in the meeting this winter and voice their opinions.

The elbow injury received by Foster Davis, the Concord, N. H. boy, gave Hal Levin a former Latin School line man, his chance to step up to the Harvard varsity. As Davis will be out of th game for at least 10 days, Levin has a fine opportunity to register with Duke Dunne, when will make the going difficult for the New Hampshire lad.

Coach Jack Cannell is using rare judgment in his substitutions at Dartmouth. He is working his linesmen in pairs and has back fields as units. Cannells objective is to develop two teams of as near equal strength as possible and, unless blocked by injuries he should succeed.

In Jack Grossman Rutgers has a fine passer. Grossman was mainly responsible for the Scarlet victory over Princeton in a practice game this week. Despite the rain the big Rutgers' fullback tossed passes unerringly.

Jack Halloran, the former Dartmouth tackle, is back in football life is a student at Medill, finishing a course in medicine which he started at Dartmouth, and is playing middle wing on the varsity. Halloran admits that he is still somewhat confused as to the rules governing the Canadian game, especially those prohibiting cleaning out.

Myles Lane, the former Dartmouth star, has a young brother playing with Melrose High, who is a most promising football player.

Bouts Last Night

By the Associated Press

(Straus—Jackie Fields, world welter weight champion, outpointed Vince Dundee Baltimore (10); one title bout. Dave Shade, New York, outpointed Joe Roche, San Francisco (10); Hasken Hanson, Chicago, stopped Cowboy Dale, Fort Worth, Tex. (8).

Oakland, Cal.—Young Jack Thompson, Los Angeles, stopped Jimmy Darcy, Oakland (8).

San Francisco—Tommy Reichert, Portland, Ore., knocked out Wilkie Jenkins, Dodge City, Kan. (3).

Hornsby Thinks Cubs Have Pitching Edge

By ROGERS HORNSBY

PITCHING is the big thing in a world's series and now, just [illegible] the Cubs and Athletics are about to get into net on [illegible] I [illegible] not saying that one of our [illegible]

NOW in a short series such as that, a pitching staff rates entirely different. It might be that one man would do most of the work and win the series. It was done back in 1910 when the Athletics beat the Cubs four out of five games, as Jack Coombs [illegible] of the pitching. He [illegible] and won three games [illegible] when the White [illegible] Pat [illegible] won three games.

In both instances there was one pitcher who had a real grand [illegible] that he could pitch three games and win them. Then it was necessary [illegible] somewhere else to get [illegible]

SIGNS used to be all the rage in baseball. At one time I [illegible] think of running a ball club without a complete [illegible]

With the advent of the [illegible] ball however the system was [illegible] now Mclnnis and Mack [illegible]

[illegible] Rogers Hornsby

Series May Disprove Value of Signals

By JOE CASHMAN

THE coming World Series promises to prove, among other things [illegible]

With the possible exception of John McGraw of the Giants, no manager in the majors employs as many signals during a game as Connie Mack, veteran pilot of the Athletics.

He may not call every pitch as does McGraw, but he shifts all his players on each new enemy batter steps to the plate by waving them with a score card. He also signals his own men right to do when up at the bat.

If you didn't know the versatile Cornelius and what he was doing you would think he was watching him direct a contest that he was suffering from the palsy.

The success of the team, Connie believes, depends upon [illegible]

Joe McCarthy on the other hand believes in using [illegible] of any kind. The Cubs [illegible] name the plays [illegible] players are able to [illegible] solves better than anyone [illegible]

Joe Cashman

GOOD GOLF

By CHESTER HORTON
Golf's Greatest Teacher

[illegible] hard on the ball. Fix your attention on a [illegible] the ball, the spot where the ball is and the ground meet in a good one—and design to make the clubhead whip into that spot. Only thru practice swinging can you accustom yourself to the speed of action that takes place there when the club-head goes through the ball, but you must accustom yourself to that speed and learn not to fall back from the ball or forward into it as the club goes through. Remember to keep your head still and at the same time, in the bottom arc of your swing let your arms and hands swing free. Do not force the action, and at the same time do not restrain it in holding back. Just as the club-head goes into the ball never let let your body swing through with it, yet keep your head still. It is surprising how much your body can move while your head remains fixed, and you must learn that the body is not held fixed and still even though the head is. The body has work to do and must move. The head does not act at all. Also the head is your swing center, around which your action revolves, so it therefore keeps still clear to the finish.

THERE will be no baseball [illegible] the Bob [illegible] Red Sox [illegible] Braves [illegible] [illegible] [illegible]

Boston Latin Eleven Clashes With Jamaica Plain

EVENING AMERICAN SPORTS

MECHANICS TO MEET BRIGHTON

School Lineups

AT BILLINGS FIELD

JAMAICA PLAIN — LATIN

BOSTON LATIN'S strong ...

Dartmouth to Have $60,000 Hockey Rink

Hanover, N. H., Oct. 3 (INS)—An anonymous donation of $60,000 for the construction of a new ...

2 STAR BOUTS AT ARENA

Great Expert Array to Cover World Series Games

READERS of the Boston Evening American have a treat coming in the shape of the best coverage of the World Series that it is possible for a newspaper to give its readers.

Picturesque descriptive series stories; vivid, yet accurate play by play accounts, and full statistical tables are to be furnished the readers of the Boston Evening American immediately after each game is over.

HORNSBY

NICK FLATLEY, editor of sports for the American, is one of the most capable baseball experts in the country. He has attended World Series for many years, and consequently has a rich background of experience on which to base his stories of the games. He will write a sparkling description and play by play account of each of the series battles.

DAMON RUNYON, brilliant columnist of the New York American, is ready to click off his impressions of the series games.

WARREN BROWN, noted Chicago sport writer, will give the readers a fine story of each game from the Western angle.

No World Series would be complete for the fans if they had no chance to read stories written by participants in the conflicts. The Boston Evening American has contracted for the exclusive services of star athletes, important members of the respective lineups.

ROGERS HORNSBY, second baseman of the Cubs, and one of the greatest sluggers in the history of the game, is to write his story of the series.

CHARLIE ROOT, mound hope of the Chicago team, who probably will start on the hill for the Windy City club in the first game, also is to send his version.

JIMMY FOXX, youthful star first baseman of the Athletics and one of the hitters who must be stopped by the Cubs if they are to win, will contribute a daily feature.

Other signed articles complete the lineup of stories which are to give the readers of the Boston Evening American a clear picture of the games.

Don't wait an extra day to read of any one of the contests. Buy the Boston Evening American and get the whole story as soon as the games are completed.

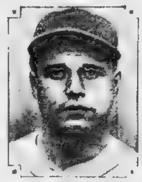

FOXX

Schaaf-Christner in Bout at Garden

... Schaaf, Hub tar, who is in the midst of a long streak of victories finally has been forced into a meeting with Meyer K. O. Christner at the Boston Garden on October ...

... Christner always runs true to form, and it is an admitted fact in the boxing game that any ... Christner reaches with his early right hand punch will go to the mat and stay there. No doubt

HOOTSTEIN OUT OF B. U. LINEUP

A scrimmage between the varsity and freshmen will feature Boston University's last day ... hard work at Nickerson Field this afternoon in preparation for Saturday's game with New Hampshire at Durham.

It will be the second time this week that the first team and freshmen have met ... Tuesday's scrimmage the ... the varsity an hour to score on their younger rivals and the final score was 6 to 0.

Both teams will be out to make a better showing this afternoon. The first team will try to roll up a much larger score than they did on the occasion of their first meeting, and the first year men will attempt to do even better than on Tuesday and have hopes of upsetting the varsity.

... Phil Hootstein ... halfback ... Saturday ...

A'S ARE IDLE; NEED WORK ON DIAMOND

DHILADELPHIA, Oct. 3 (AP) —The champion Athletics ... waiting for ... postponed their final ... with Washington.

Subsequently, with no sign of clearing weather, the games were tossed out of the schedule for good. The champions ... work ...

... stock market reports.

Some of the regulars have taken on weight during their idleness but Mack believes this won't handicap them against the ...

As a matter of fact he thinks the extra poundage will come in handy during the series and that the A's will be better off overweight than if they had finished the season fagged out ...

Doesn't Expect Changes

... football rules are going to affect the game next ...

RACE RESULTS

Dufferin Park Results

FIRST RACE

SECOND RACE

THIRD RACE

Jamaica Results

FIRST RACE

SECOND RACE

THIRD RACE

FOURTH RACE

Hawthorne Park Results

FIRST RACE

SECOND RACE

Louisville Results

FIRST RACE

SECOND RACE

Continued on Page 1, Column 1

Laurel Entries

FRIDAY, OCT. 4

Hawthorne Park Entries

FRIDAY, OCT. 4

Huntington Team Has Only 1 Vet

Dufferin Park Entries

FRIDAY, OCT. 4

Bowdoin Athletes Practice Indoors

Fairmount Park Entries

FRIDAY, OCT. 4

Baseball

National League

STANDING OF THE CLUBS

American League

STANDING OF THE CLUBS

YESTERDAY'S RESULTS

Washington 7 ... only game ...

GAMES TODAY

Jamaica Entries

FRIDAY, OCT. 4

... Sunny Star 113, Disapproved 113. SEVENTH RACE—One mile and seventy ...

Quarter Century Club Meets

TO-MORROW is GOVERNOR'S DAY at the BROCKTON FAIR

His Excellency Gov. Frank G. Allen says

"It would be difficult to overestimate ... BROCKTON FAIR"

What a day it will be with a

NIGHT SHOW!

FIREWORKS and EVERYTHING!

THIS NEW REVERSIBLE LINDY

AVIATION HAT

FREE! to BOYS and GIRLS FREE!

Front view of boy's hat, showing leather. Boy's hat with corduroy on outside. Front view of girl's hat showing leather. Side view of girl's hat with velvet on outside.

Description of Boys' Lindy Hats

Description of Girls' Lindy Hats

THE BOSTON EVENING AMERICAN

Will give YOU one of these new style reversible Lindy Aviation Hats free for securing only ONE new reader to the Boston American for 26 weeks.

Blank for New Readers — Pay No Money

Boston Evening American,
5 Winthrop Sq., Boston, Mass. (LINDY HAT OFFER)

I understand that in subscribing to the Boston Evening American for 26 weeks that the boy or girl sending ... I hereby subscribe to the Boston Evening American for 26 weeks and will pay the newsboy the regular rate.

Subscriber's name ....

Street .... City ....

Send hat to ....

Street .... City ....

Boy's or girl's hat wanted ....

BOSTON EVENING AMERICAN

Largest Evening Circulation in New England

THE THIMBLE THEATER

By Segar

BE A GOOD WORM WILLIE, LEND ME FIFTY CENTS - IF YOU DON'T I'LL HAVE TO LOOK FOR A NEW OFFICE BOY
GO ON WHAT DO I CARE, I BEEN HERE TWO FIGHTS AND AIN'T GOT NO WAGES YET
GO ON CAN IT, I DON'T MIND WORKIN FOR NOTHIN, BUT WHEN IF I'M GONNA SUPPORT YOU TWO EGGS - I AIN'T GOIN TO WORK NO PLACE - YOU BINGS NICKEL AND DIME ME TO DEATH AND NOW IT'S FOUR BITS
COME ON WILLIE, LEND ME FIFTY CENTS
POST PAID
OH HELLO MR. OIL, I WAS JUST TRYING TO HORNSWOGGLE A LITTLE MONEY OUT OF WILLIE
SAY I'M GONNA GET A SKUNK FOR PETER - DID YOU HEAR HIM GET AWAY WITH THAT CRACK ABOUT THE THOUSAND DOLLAR BILL?
S S H WILLIE DON'T LET OUR CUSTOMER HEAR YOU - AND IF WE PUT OVER OUR LITTLE DEAL WE'LL PAY YOU YOUR BACK WAGES
OKE!

KRAZY KAT

By Herriman

Kabibble Kabaret—By Hershfield

Registered U. S. Patent Office—Copyright, 1929 International Feature Service, Inc.

DEAR MR. KABIBBLE,
DO MEN WHO SMOKE MAKE GOOD HUSBANDS?

SOME OF THE STOGIES AREN'T ALLOWED TO BE SMOKED ANY PLACE BUT HOME

BRINGING UP FATHER

No Apologies Necessary

By George McManus

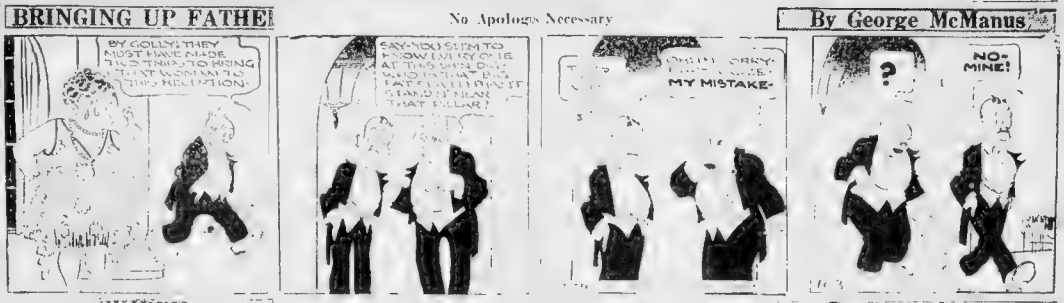
BY GOLLY THEY MUST HAVE MADE THIS TRIP TO BRING THAT WORTHLESS DUMB KELLY HOME
SAY YOU SURE TO KNOW EVERY ONE AT THIS SHIP DOCK WHO IN THAT BIG FAT FOOL IN DISGUISE STAND IT PLAIN THAT FELLAR?
OH I'M SORRY I'VE MADE A MISTAKE-
?
NO-MINE!

SKIPPY

It Started With Adam and Eve

By Percy Crosby

POLLY AND HER PALS

A Strange Bird

By Cliff Sterrett

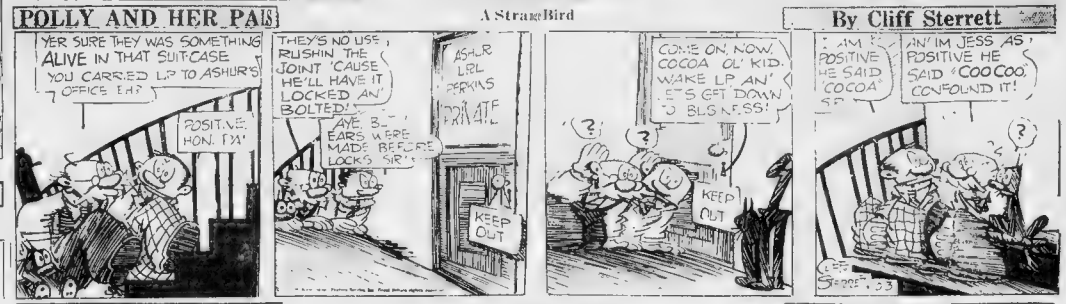
YER SURE THEY WAS SOMETHING ALIVE IN THAT SUIT-CASE YOU CARRIED UP TO ASHUR'S OFFICE EH?
POSITIVE HON. I'M
THEY'S NO USE RUSHIN THE JOINT 'CAUSE HE'LL HAVE IT LOCKED AN' BOLTED!
ASHUR LOL PERKINS PRIVATE
AYE, B— EARS WERE MADE BEFORE LOCKS SIR!
KEEP OUT
COME ON NOW COCOA OL' KID WAKE UP AN' LETS GET DOWN TO BUSINESS!
I AM POSITIVE HE SAID 'COCOA'
AN' I'M JESS AS POSITIVE HE SAID 'COO COO' CONFOUND IT!

ABIE THE AGENT

He's Practically Champion

By Hershfield

YOU ACT JUMPY DARLING = YOU CAN HARDLY HOLD YOUR CUP OF COFFEE
CERTAINLY I'M NERVOUS = TO BE THE MANAGER OF A FIGHTER AIN'T NO JOKE THE SCRAP IS TOMORROW NIGHT!
OY, THE EXCITEMENT STRAIN IS TELLING ON "BATTLING BULLVONN" TOO = LOOK HOW HE'S WALKING AROUND"
NERVOUSNESS BEFORE A BATTLE IS A SIGN OF A GREAT FIGHTER
THEN IT'S A GOOD THING YOU AIN'T FIGHTING ME THE WAY I FEEL!!

BARNEY GOOGLE

The Cold Truth

By De Beck

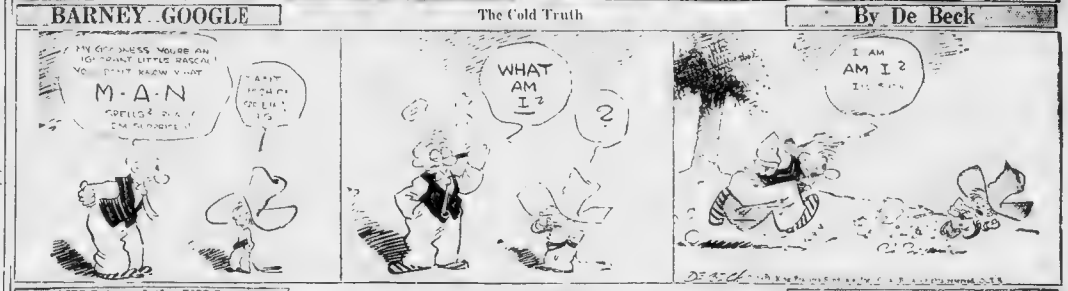

VANILLA and the VILLAINS

No Light Subject

By Darrell McClure

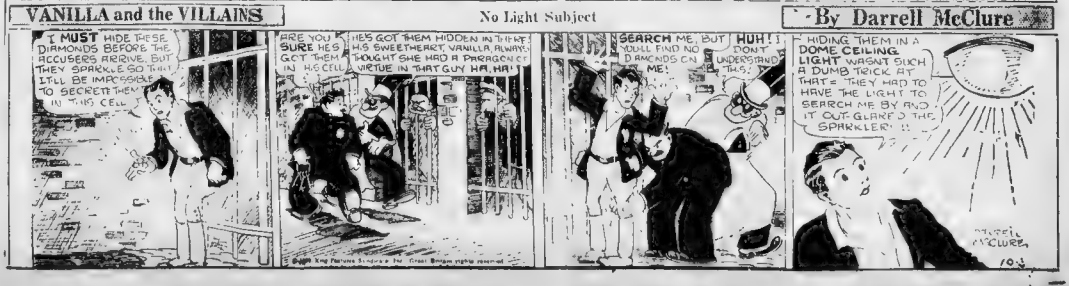
I MUST HIDE THESE DIAMONDS BEFORE THE ACCUSERS ARRIVE. BUT THEY SPARKLE SO THAT IT'LL BE IMPOSSIBLE TO SECRETE THEM IN THIS CELL
ARE YOU SURE HE'S GOT THEM IN HIS CELL
HE'S GOT THEM HIDDEN IN THERE! HIS SWEETHEART, VANILLA ALWAYS THOUGHT SHE HAD A PARAGON OF VIRTUE IN THAT GUY HE, HA!
SEARCH ME, BUT HUH! YOU'LL FIND NO DIAMONDS ON ME! I DON'T UNDERSTAND THIS!
HIDING THEM IN A DOME CEILING LIGHT WASN'T SUCH A DUMB TRICK AT THAT = THEY HAD TO HAVE THE LIGHT TO SEARCH ME BY AND IT OUT-GLARED THE SPARKLERS!!

BOSTON EVENING AMERICAN—Largest Evening Circulation in New England

Magazine Page

Many Dainty Recipes

THE latest news and sketches of fashions appear each day on the magazine page of the Boston Evening American. Also Martha Lee's helps on cooking and the menu. Recipes of the most approved chefs are among the many features appearing here and should be read by every woman.

Dr. Bisch's Daily Health Hint

IN earache in children the pain is usually severe. The child is apt to scream from the pain and hold the ear, and the pain is likely to persist for some time and be more or less continuous. A little hot olive oil dropped in the ear will often relieve the pain. A hot salt bag also is very good.

JERSEY COATS HAVE BIG RUN AT BIARRITZ

New Tailored Suits Are Worn by Best Dressed

J[illegible]

The Latest Styles From Paris

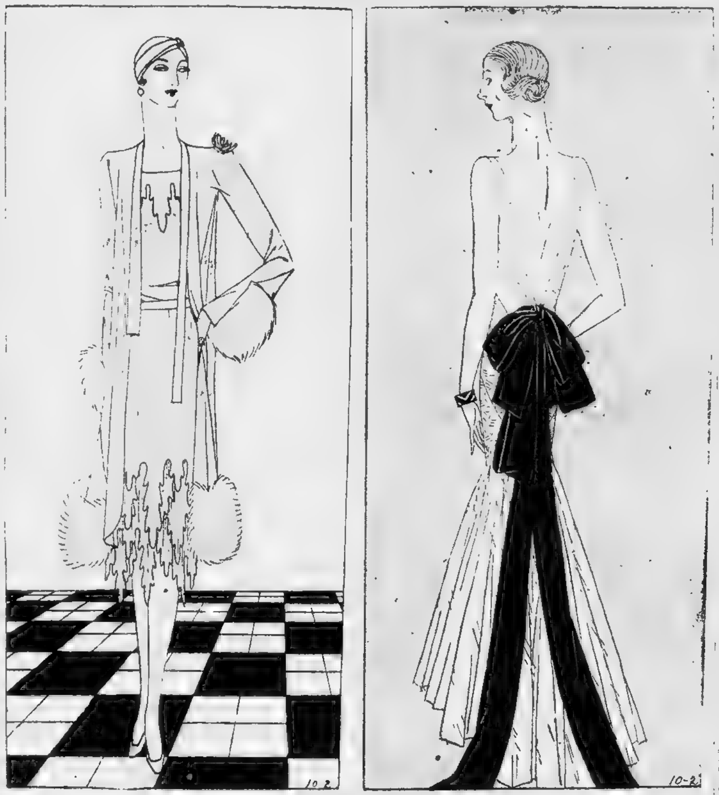

SKETCHED IN PARIS

DUST INJURES LUNGS

By LOUIS F. BISCH, M.D., Ph. D.
Famous Authority on Health and Psychology

PERSONS who work continually in a dust-laden atmosphere may develop a chronic inflammation of the lungs. As a rule, a person may work in such an atmosphere for years before the signs of lung trouble reveal themselves.

Such indications are however gradually failing health and possibly partial or complete inability to continue at work. Cough is an early sign. Often there is shortness of breath and a peculiar wheezy kind of breathing.

Sometimes expectoration increases and it may consist of pus and even contain pus. In the case of coal miners who may develop lung disturbances the expectoration is dark in color—not bloody, however—and it is often referred to as the "black spit."

Bronchitis is a frequent accompaniment of these dust diseases.

Sometimes tuberculosis of the lungs follows in the wake of such impaired breathing machinery, but it is not as common as we might suspect.

Anthracosis is the name applied to miners who inhale coal dust and suffer inflammation from it. Strangely enough, tuberculosis is relatively speaking less common among miners in coal. Whether a lung in which coal dust has infiltrated affords a poor place for the germs of tuberculosis to thrive is open to question. Nowadays, miners use up-to-date ventilation machinery, which undoubtedly is a factor in preventing tuberculosis.

Chalicosis is the name of the disease caused by the inhalation of silex and alumina. It is found among stone cutters, knife grinders and makers of mill stones.

In chalicosis the lungs contain hard nodules of various sizes which, when examined, are cut with great difficulty and may have a glittering appearance as though composed of crystals.

Workers in brass and bronze, also those who come into daily contact with oxide of iron may develop a kind of pneumonia which is [illegible].

[illegible] may suffer similar [illegible], also workers in flax and in cotton.

A dust-laden atmosphere, whatever the kind of dust may be, is always more or less of a menace. Many varieties of disease germs may lodge on dust particles and so be inhaled into the lungs.

Although the lungs have an elaborate defense system to rid themselves of foreign particles and dust, a limit of ability may soon be reached and then the individual [illegible] becomes either acutely or chronically ill.

It is remarkable how much coal dust, for instance, a person may breathe in and yet not be definitely sick. Sometimes the lungs of a miner are literally black from it.

It is best to avoid dust of whatever nature as much as possible.

The sweeping and watering of streets and the oiling of roads is an important matter in this connection.

UNSELFISHNESS

By CONSTANCE CAMERON

LITTLE ANNE had used the bottom drawer of the china closet for storing her property ever since she had been able to toddle around. In it she tucked her pet toys, her dolls and her picture books. The mother had included in the contents of the drawer a bottle of hard candies which Anne was allowed to eat when she felt like it. (Whether or not we approve of the wisdom of this promiscuous use of sweets has no bearing on the problem which developed. The fact remains that Anne owned candy and could do as she liked with it.)

When very small she offered it willingly to playmates who were visiting her. Then suddenly the mother noticed that Anne was strolling away from her small friends, treating herself to a sweet and staying alone until all traces of it were obliterated. Then she would return, like the famous cat that ate the canary, and take up her activities.

The mother was horrified at this cropping out of selfishness and took stringent measures to crush it. She caught Anne at the trick and insisted that she offer the candy to her guests. Anne protested, howled and was finally thrust before her playmates and made to give them each a piece. Anne scowled and pouted and very evidently didn't enjoy the experience at all. But the mother feels that it was the only thing to do.

I, however, feel that she made a grave mistake. Anne will give, perhaps, but there will always be the memory of an unpleasant emotional situation tied in with the giving. Anne has learned to give because she MUST, not because she wants to. And it is my contention that the main thing we should strive to create in a child's heart before we try to implant a habit, is the desire to mold that habit. The habit itself is less than worth[illegible] and [illegible] a child wants to do the [illegible] thing.

[illegible] true unselfishness is [illegible] the unselfishness which springs from a true desire to be of service to someone else. And the thing that is given us grudgingly or under compulsion isn't a gift; it is an insult.

I feel that Anne's mother could have shown Anne the joy of sharing with her friends, if she herself had offered something which belonged to her, happily talking about it, enjoying it with them and then dropping, to Anne, little reminders of the fun and pleasure she had derived from her sharing, a bit later.

Only as we give in this life do we receive anything, whether it be a material thing or sympathy or love or interest in our friends' problems or work. And only when we give unselfishly, freely and because we want to give, do we in any measure get happiness from so doing.

Copyright, 1929, International Feature Service, Inc.

THE LOVE PROBLEM

By BEATRICE FAIRFAX,
An Authority on Problems of Love and Marriage.

IT is a tragic thing when a girl of fine principles falls in love with a married man. If the man in the case happens to be her employer [illegible]

Dear Miss Fairfax: I write Broken Hearted [illegible] 19 years old and [illegible] in love. I'm in love with a man who is 29 years old and as a matter of fact, is my employer.

"He has told me that he loves me better than life itself, and I can certainly say the same. I would be willing to die for him. He has told me that we would be married and have a home and everything that a girl dreams of. He respects me as he would respect his own mother.

"Now here's the sad part. He is married. I am acquainted with his wife. She is not the kind of girl that makes a good wife. However, that is none of my affair. He told me that they would have their divorce in about two months, but they aren't even separated.

"As much as I love him, I would rather lose him than cause trouble for her. He has sworn that they absolutely have no love for each other.

"Should I trust him? I am the most unhappy person in the world. Please give me your frank opinion and advice.

"BROKEN HEARTED."

My [illegible] opinion and [illegible] Heart? Yes I will [illegible] I know just how hard [illegible] struggling to find the right way out of your dilemma.

Do [illegible] realize that [illegible] answer [illegible] question as [illegible] many [illegible] seriously [illegible] when they write me for advice? You say, speaking of your employer and his wife, "As much as I love him I would rather lose him than make trouble for her."

You [illegible] and his wife are not even separated. How can [illegible] be sure [illegible] that his wife does not care for him? Even though they may not get on well, she may care [illegible] her heart may be [illegible] legal[illegible] since [illegible] come [illegible] wish [illegible] divorce [illegible] wish [illegible] you [illegible]

So [illegible] chance [illegible] other [illegible] husband [illegible] that [illegible] no love [illegible] self [illegible] wife. You [illegible] a girl to do a thing [illegible]

Your employer [illegible] sincere and well meaning he may be, cannot well promise you marriage and a home until he gets a divorce from his present wife. And when it comes to divorce there are often absolutely unforeseen difficulties that make divorce impossible, at the last moment. He has promised you what may be utterly beyond his power to fulfill. As a matter of fact, should your name become coupled with his in any way—should you be seen together or overheard talking of love to each other—that in itself might make it impossible for him to obtain a divorce from his wife.

As for yourself, the moment anyone dreams of any affair between you and this married man everyone will begin to think ill of you—and the great majority will voice their opinions [illegible] whenever your name is mentioned.

They will not say, "Poor [illegible] she loves him so very much [illegible] was quite justified!" [illegible]

[illegible]

Much is at stake [illegible] Broken Heart [illegible]

[illegible]

BEST JOKE I EVER HEARD

The Boston Evening American will pay $1 for "Best Joke" published. Address "Best Joke," Boston Evening American.

"I dreamed last night that I fell out of a window and I thought of every bad thing I ever did."

"You must have fell a long way."

THERESA JOYCE.
25 Cottage St., Collinsville, Mass.

FRUIT SHORTCAKES

FRUIT shortcakes are ea[illegible]

[illegible]

Martha Lee

[illegible]

A [illegible] shortcakes [illegible] fruits may be substituted [illegible] berries [illegible] loganberries and [illegible] good. Fresh or canned fruits may be used. The canned fruits have the advantage of [illegible] only heating [illegible] fresh fruit must be [illegible]. Fruit hard sauce may be substituted for cream.

Some recipes for making shortcakes are given below.

LOGANBERRY SHORTCAKE

[illegible]

ORANGE SHORTCAKE

2 cups flour.
4 tsps. baking powder
4 tbsps. sugar
1 tsp. salt
4 tbsps. shortening
$\frac{1}{2}$ to $\frac{3}{4}$ cup milk.

Sift the dry materials until well blended. Work in shortening with fork. Cut in just enough milk to make a soft dough. Shape into 2 cakes, place one on top of the other in a greased pan and bake in a hot oven, 450° F., for 15 minutes.

MARTHA LEE.

LOGANBERRY HARD SAUCE

Cream 1/3 cup butter with 1 cup confectioner's sugar and add 1/4 tsp. vanilla. Fold in [illegible] cup well drained loganberries and chill. Other berries may be substituted for the loganberries, as suggested above.

Meditations of a Wife

By HELEN ROWLAND

"WASN'T it lucky that we got our husbands in the good old days before the Big War?" remarked Mrs. Green, cheerfully.

"How do you know that we've GOT them?" retorted Mrs. D[illegible]. "They started for the links at nine this morning and it's now [illegible] half past three."

"Oh, we've GOT them all right," Mrs. Green assured her. "They are [illegible] the last specimens [illegible] Museum of Natural [illegible] piece for them. Of course [illegible] are wedded to their golf [illegible] are only the companions of [illegible] lives. But at least, we have the comfort of knowing that they are [illegible] a flapper or a blonde or another man's wife, and they'll come back home by dark.

"That's because we had them safely tied and riveted before the men began taking the lock out of wedlock. Then a married man WAS a married man, and no sweet young thing had the audacity to come along and ask you to throw dice for your husband, after you had set your seal on him.

"The last ten years have been an orgy of experiment for women and for every experiment she had burned a finger or two—and come out wiser but sadder.

"She has tried fifty-fifty marriage, companionate marriage and part-time marriage. And they have given her a wholesome respect for good, old-fashioned lifetime monogamy and taught her that she is a one man animal, after all.

"She has tried free-and-easy kissing, petting parties and casual love-making. And they have proved dead sea fruit, and taught her that variety in love is a MAN'S game, and that she can't beat him at it. They have shown her that passing her favors around freely, like caramels or cigarettes just cheapens her wares and have taught her the value of discrimination.

"She has tried going bare-legged, going bare-armed and going bare-backed, mannish hair-cuts; brazen frankness, and "little brother" stuff. And they have merely proved to her that, after all, FEMININITY is woman's greatest charm and asset."

Copyright, 1929, King Features Synd., Inc.

SMART SAYINGS OF CLEVER CHILDREN

The Boston Evening American will pay $1 for published smart sayings. Address "Smart Sayings," Boston Evening American.

Modern Girl—I'm off to Paris next week to get my clothes.

Grandmother—Yes, yes; I wondered where you left them.

CATHERINE PICKETT,
87 C st., Framingham, Mass.

THE HELPING HAND

The following aid is asked for the Helping Hand Department:

Mrs. M. T.—Husband out of work three months. Clothing for herself size 36, warm sweater for boy, 12, who has tuberculosis, and shoes sizes 1 and 3, for boys.

Mrs. O. R.—Husband without steady work. Clothing for boys 11, 9 and 7 and girl 2.

Mrs. F. P. S.—Husband ill many months. Two large sized crib mattresses, also clothing for boys 13 and 5, girl 7 and baby six months and for husband, size 40.

Mrs. A. J. D.—Husband out of work. Winter underwear for boy 9, girl 6 and baby 2, and any dark blue serge dresses to make over for girl for school.

Mrs. W. O. S.—Husband without steady work. Shoes for boys, 12 and 9 (sizes 4½ and 2).

Mrs. A. M. C.—Husband in poor health. Clothing for girls, 15, 8 and 9, boys 11, 10, 7, 6 and 5; also clothing for husband, size 42.

Mrs. C. K.—Warm bedding for sick girl; also old easy chair for her and books.

Fancy Japanese CRABMEAT

A deep sea delicacy ... healthful, wholesome and nutritious ... fresh from the cool depths of Japan's Northern Seas.

Sold by Leading Grocers

Write for FREE Book of Recipes

McElwain, Cole & Sheehan, Inc., 150 Causeway Street, Boston, Mass.

To make your Kitchen stove look like new

Renew it with a bottle of BLACK IRON STOVE POLISH

Preserves the life of any stove

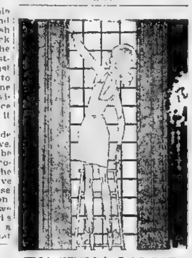

TINTEX YOUR Curtains to Fall Color-Smartness

... You can so quickly, so easily renew the beauty of last year's curtains ... or tint your light summer curtains to deeper shades for the Fall ... if you use Tintex!

.... Indeed, all your decorative linens, fine lace doilies, bridge sets, etc., can be restored to their original color-beauty ... or given new color with Tintex. And Tintex is so easy to use ... just "tint as you rinse." No fuss or muss ... perfect results always!

.... For Paris colors available in Tintex, see the new Tintex Color Card at your dealer's. The latest shades are shown on actual materials.

—THE TINTEX GROUP—
Products for every Home-tinting and Dyeing Need

Tintex Gray Box—Tints and dyes all materials.

Tintex Blue Box—For lace-trimmed silks—tints the silk, lace remains white.

Tintex Color Remover—Removes old color from any material so it can be dyed a new color.

Whitex—The new bluing for restoring whiteness to all white materials.

At all drug, dept. stores and notion counters ... 15¢

Tintex TINTS AND DYES

PARK & TILFORD, NEW YORK, SOLE DISTRIBUTORS, ESTABLISHED 1840, GUARANTEES THAT TINTEX WILL PERFORM

By Best-Known Authors

EVERY day the American publishes thrilling and interesting stories by authors of recognized standing. Here you can find the latest serial fiction published in generous installments each day. Besides this a short story is given when space permits, and a serial appears on the magazine page.

Fiction Page

This Day in Our History

ON October 3, 1918, the United States troops completed their drive against the Germans in Argonne Forest. During this drive they captured 120 guns, 2750 trench mortars, 300 machine guns, and thousands of shells. The attack broke the backbone of Germany's strongest line of defence.

Easy

by BEATRICE BURTON

Author of "The HOLLYWOOD GIRL"

Janet Has Orders for Ann

CHAPTER 10

EARLY Monday afternoon Ann Marie came in from lunch to find Janet Goodwin sitting on one corner of her desk, calmly smoking a cigarette.

On her lap was a large flat brown-paper package.

"Look here!" she said in her quick, breathless way. "I got a lot of orders for you Saturday—even if you didn't come to my luncheon. Three of the girls want you to do some work for them—four dresses each. And here's the material I bought it this morning, myself, to save you some time and trouble. Don't you think I'm nice and thoughtful?" She laughed.

"You are!" And Ann Marie meant it with all her heart. "I've never known anyone as kind as you—and Jim—are. You've been too good to me—"

"Look here!" Janet said again, interrupting her. "Here are the names and addresses of the girls who want the dresses. When they're finished send them, will you?" And send the bills along with them. I'd take care of it for you but I'm going out of town in the morning. Going up to Maine to a wedding!

Ann Marie tapped the package with her forefinger.

"I'll get started on this stuff tonight," she said. "I do it here at the office after everyone's gone home. Miss Hogan doesn't mind . . . Janet, I don't know how to thank you for doing this for me. Truly I don't."

"If you ever thank me I'll never speak to you again!" Janet declared vigorously. "Goodbye, Ann Marie. As soon as I get back I want you to meet those girls. You'll like them, and you ought to have some fun once in a while. You work too hard . . . I'm going to make you play!"

She darted away in her yellow flannel dress, bright as a ray of sunshine in the gloom of the big work room.

• • •

At 6 o'clock the place was empty. Empty and so quiet that the tick-tock of the clock on the wall above Ann Marie's head seemed very loud.

Outside in the corridors of the great building feet went hurrying by . . . The sound of them died away in the distance . . . The elevator doors clanged. Then there was silence for a long time . . . Outside the windows twilight deepened into darkness.

Every now and then Ann Marie would lift her golden-brown head from her work-table and look around the office. It seemed vast in the shadow- and rather terrifying. A great office building after hours can be a very, very lonesome sort of place.

The piece of organdy she was working on was pale blue, and after Ann Marie had made tiny dots all over it with a pencil she began to paint blue wood-violets on it—a violet for every dot. It was hard work, and she was tired after the long day.

Her back ached and her eyes ached, too. She sat up, stretched her neck and closed her eyes for a moment to rest them.

When she opened them she saw that someone had come into the room and was standing just inside the door where the shadows were thick and dark.

She stood up, clapping a hand to her mouth to keep from screaming.

"Who's there?" What do you want?" she managed to blurt out. And then she was blinded with the glare from her own desk-light. She could hear her voice shake as she spoke.

"It's just Jim Goodwin, Ann Marie. I should have knocked on the door. I'm sorry I frightened you," and he came walking into the pool of light that lay on the floor around the table.

"You shouldn't be here alone at night," he said. "Janet told me tonight that you were working here late, and I couldn't stop thinking about it.

The light struck upward at his face as he stood there. And in it was the look that Ann Marie had watched for so many times in Neal's face—and never had seen there. The look of tenderness and longing that a man has for the woman he loves.

"How faithful he would be to a woman he cared for," she found herself thinking. "How good he would be—"

And under that thought ran another one. "I mustn't let him stay here. I must get rid of him . . . Neal's so jealous of him."

"How are you going to get home?" he asked her. "It's raining outside."

Ann Marie laughed. "I'm going to get home the way all the rest of the working-girls in Manhattan get home," she said in a matter-of-fact way. "I'm going to walk part of the way and ride part of the way. And rain doesn't bother me . . . I love it, and some day I'm going to paint a really good picture called 'Rain on the Roof—'"

"I know. You told me about it." He nodded. "But you aren't going to do it painting violets on other women's dresses and drawing fashion-plates all day for Miss Hogan. I've been thinking about it lately—You ought to have a good teacher right away. You need some money—right now. Let's be business-like for a minute—"

He pulled up a chair and sat down beside her, full of his plan.

And Ann Marie knew instantly what the plan was going to be. He was going to offer her some money.

"You're going to tell me that you'll lend me some money!" she cried out. "But please don't do it!—You're the last person in the world I'd borrow money from!"

"Why."

"Because you've done so much for me now!" she answered. "You got me this position with Miss Hogan. And Janet's gone to all of her friends and asked them to give me work. No, I mustn't get into any more kindness from you. I've taken too much already."

He just looked at her.

"You'll have to go now if you don't mind me saying so," she went on. "You know I'm engaged to marry Neal—and he—Well, he wouldn't like it if I'm knew you and I were here alone—You know he wouldn't!"

"I suppose he wouldn't," Jim admitted in his plain quiet way. "But so long as I'm here won't you let me wait and take you home when you're ready to go? It's raining and it's late—"

Ann Marie shook her head vigorously.

"Neal might come for me," she cried out. "Yes, I know I've bought a little car, and I can't drive it. But he can, and if he should come for me and find you here—"

She stopped, startled by the sudden loud ringing of the telephone on the wall just behind her.

She turned in her chair and looked at the small black instrument. It kept on ringing.

"Goodness! How that did startle me," she said, looking at Jim, wide-eyed. "If I'd been here alone I'd have been frightened to death . . . Do you suppose we ought to answer it? Maybe it's Alice for me.

Jim picked up the receiver.

"Hello," he said into the mouthpiece. "Hello—"

An odd look came into his face after a moment.

"Who is this? You, Neal?—Yes, this is Jim Goodwin," he thought it was you. What's wrong?"

Ann Marie sprang to her feet.

"Let me talk to him!" she cried.

But Jim put out his hand and gently, very gently, pushed her back from the telephone.

"Where are you now, Neal?" he was asking now. "Where? All right, old man, we'll be there as soon as we can get there."

He was laughing when he turned away from the telephone.

"Neal and your sister," he said, "have been held up in Connecticut—"

"Connecticut?" asked Ann Marie in blank amazement. "Why, what were they doing way up in Connecticut?"

Jim laughed again. "Well, they were parked at the side of the road, so Neal says," he explained. "They were on their way home from Westport, where they'd had dinner, and a road-cop came along and he and Neal got into a fight—I guess it doesn't pay to fight with policemen, before me—"

"And what happened?" asked Ann Marie, tense with excitement. "Where are they now?"

"At the police station up there," Jim said cheerfully. "The police think they've stolen the car—and you and I will have to go up there and tell the police that it's your car. Put your coats on and come along."

• • •

"— Parked at the side of the road," thought Ann Marie as Jim's car left the town behind and nosed its way into the rain-swept countryside.

She closed her eyes and pictured them, sitting in the little car at the side of the road with the rain a-pour in the darkness and the loneliness of the country all around them . . . When two people, a man and a girl, sat in a parked car along a country road it meant that they wanted to be away from everyone. It meant that they were in love with each other almost always.

"I wish I'd never seen that Hilda girl," Ann Marie thought and her voice was edged with bitterness. "I ought to have had more faith in Neal. I should have—"

"You did," Jim Goodwin answered quietly. "You do, Ann Marie, and that's a fact."

Copyright, 1929, King Features Synd., Inc.

To Be Continued.

"Telling Tommy" -:- -:- -:- By Pim

DO LADIES FASHIONS CHANGE EVERY YEAR ALL OVER THE WORLD, DADDY?
NO TOMMY, IN SOME PARTS OF THE WORLD THEY WEAR THE SAME STYLES EVERY YEAR
IN NORWAY, IT IS LOCALITY, NOT CHANGING FASHION THAT GIVES VARIETY TO STYLES IN CLOTHES BY THEIR EMBROIDERY AND DESIGN ONE CAN TELL THE DISTRICT, AND OFTEN THE VILLAGE OF THE WEARER.
A NORWEGIAN GIRL IN COSTUME
THE RURAL DEBUTANTE OF NORWAY MAY HAVE A GOWN THAT IS SMART AND MODISH, THOUGH HER GRANDMA PROBABLY WORE ONE EXACTLY LIKE IT. THE ONE PICTURED HAS A BODICE OF RED MATERIAL DECORATED WITH COLORED BEADS.
WOMEN'S FASHIONS IN SOME PARTS OF NORWAY NEVER CHANGE, BETTY.
GOODNESS! HOW DO THEY GET THE YOKO TO CHURCH WITHOUT MEW CLOTHES?

Jim and Ann Go to Aid Neal

"Doesn't it lift one out of oneself? Isn't it beautiful?" Her voice was in his ear, beguiling him.

And suddenly he felt afraid, uncertain. The perfume of those lilies! A sort of lure about this girl . . .

Oh, he loved Corinna — wasn't going to let himself forget her—now.

The music stopped.

Then out of the babble of voices and buzz of movement came the notes of the violin and the piano.

Corinna was going to sing.

"It's Gamberetti!"

The smiling, tuneful voice, with a tremble as of tears, choked back, drifted out to them.

The music had faded into silence. Malvey—who adored music and was now emotionally keyed up—stared into space. Before him, like a lovely vision, was Denise's face.

She whispered: "Isn't it beautiful?"

He answered huskily: "You—you too—you're beautiful, Denise!"

Copyright, 1929, King Features Synd., Inc.

(To Be Continued)

A Kiss for Corinna

By MAY CHRISTIE

CHAPTER XI

"THAT was a slap. On her roman-tic mood exactly like a bucket of cold water.

She gave a raucous little laugh, and rose from the bench, in the dim light staring at him. She was not quite sober, even though this was only the commencement of the evening.

"Ho! Ha! And I thought you were unattached. What's the name of this charmer?"

He got up too. He said, with boyish patience: "She's the sweetest girl in the world, and her name is Corinna."

"And you're in love with her? But of course." She laughed unsteadily. "You must bring her to see me. She's lucky!"

There was one comfort in it anyhow, thought she. It would be a set-back for Denise to know about this girl Corinna!

Amusing how Denise had made her invite the young man here so that she could start an affair with him!

She said: "It's wonderful to meet anybody in love. I've often thought I was, but the love never lasted."

From behind, there came a high shrill laugh. Radiantly pretty Denise Van Wyck stood in the light.

"Mooning away," she exclaimed as she advanced swiftly toward them. "Poor Natalie's so romantic. With her, love is like measles—all the worse when it comes late in life! And she does get it so badly."

Denise Van Wyck was looking very lovely in a green sheath frock. It had all the vernal freshness of a tulip. With the lights of the studio streaming out behind her, she made a lovely picture.

The Countess de Santalvos was annoyed over the interruption of her tete-a-tete with the good-looking stranger. And considerably more annoyed by Denise's pertness.

What had the girl said? That love was like the measles, all the worse when you got it late in life."

That shaft had been pointed for the young man's benefit. Denise wanted to make out that the Countess was no chicken . . .

But not one moment was allowed Natalie in which to give a suitably stinging answer.

Denise addressed herself directly to Malvey. "Something's gone wrong with my car. I wish you'd come out and have a look at it!" She swept him off, with a gay effrontery.

He soon fixed her car for her, and drove it to the nearest garage with Denise beside him. As they walked back to the studio, interested glances were flung at them.

He wished Corinna had a frock like that worn by Denise—all rippling, graceful lines, and yet so simple.

It never dawned on him that this garment—issuing from a fashionable house on 57th st., near the avenue—had cost over $150.

Denise wore a sheaf of lilies-of-the-valley on one shoulder. Fragrant it was, and virginal.

The guests began arriving. Some of them freakish. But, on the whole, gay, cheerful, friendly people.

He had been embarrassed when alone with the Countess de Santalvos. But now that awkwardness was beginning to wear off.

Pretty women gave him interested or provocative glances. Some of them didn't wait to be formally introduced, but came up and chatted airily with him. Of fashionable doings. Of the 'little season.' Of the latest show, and all that sort of thing.

Drinks were immediately put in circulation. A second Jap appeared, to assist the slant-eyed Yogo. A three-piece orchestra arrived, and shortly thereafter there was dancing. More and more people kept arriving. Soon the big studio was fairly crowded.

Denise deliberately left Malvey rather alone, to begin with. She wasn't going to make the same mistake as Natalie had done. Natalie had cooed and gurgled at him in the most idiotic manner. He must be given time, before she took the field, to forget Natalie's folly.

Her tactics would be different. Women made such a fool over the young fellow that he must be sick of the word love and all pertaining thereunto.

The surest way to make headway with him was through his ambition.

She avoided Malvey for the first three dances.

The heroines claimed him twice. Denise thought Natalie looked like a clumsy red moth in her foolish draperies.

After his last sight of her in the bizarre Cleopatra costume, she was glad that tonight she had chosen something girlish and simple.

Natalie was pressing drinks upon him. She always did do that when she wanted to make a new captive.

Across the studio, Denise saw Malvey.

"Why are you avoiding me?"

The drinks had gone to his head a little, and in his eyes was a challenging look. Although he was half laughing.

Her look matched his. "Why should I pay attention to such a universal charmer?"

"Don't call me that. I'm no lounge lizard. I tell you I'm the most humdrum and hard-working fellow—"

"You're just what I like, anyhow," said Denise boldly. She gave him a long upward glance, and put her arm on his shoulder. As they melted off together in the dance, swaying and circling in perfect rhythm, he remarked, "Good tune, isn't it?"

"Hark to the words of it—"

"I'm racing to glory—"

With a glorious girlie—

she chanted meaningly.

He heard her, as she had intended that he should—but he said nothing.

She raised that beguiling face of hers to his, whispering provocatively: "You wouldn't do a thing like that? Would never lose your head—not seriously—over any body?"

The lilies of the valley on her shoulder gave out a heady sweetness. That—and the wine had drunk—mounted, so that he suddenly felt dizzy. He said brusquely, "Come on into the garden for a breath of air, won't you?"

Her spell was working. Denise was thrilled to the marrow.

Out in the little patio there was no sound except the music from the studio and the lyrical splashing of the little fountain.

Denise, her fingers on his arm whispered: "Look up—look at the stars, Malvey—"

The sky was spangled like a

USE SANATIVE WASH AS OFTEN AS YOU BATHE

Love, a Thrilling Short Story -:- By N. Florence Leech

"YOU are taking a chance, when you marry Ralph," Mrs. Ames said frankly to the slight, blue-eyed girl who sat beside her on the couch. "Our family had always been used to money until the crash a few years ago. Ralph means well, but he is thoughtless and extravagant."

"I love him enough to take the chance," Anna answered, looking full into his mother's eyes. "I want a home, and I'm willing to do more than my share to obtain it."

As the honeymoon drew to a close, Anna found that into her happiness was creeping a tiny but persistent fear. She approved of Ralph's engaging the drawing room on the train, but in Montreal he insisted on occupying the bridal suite in the hotel. And his tips to servants and porters, his gifts to her, were lavish.

"I won't mention money now," she decided. "But after we get home, Ralph and I must work out a budget and keep within its limits."

The Ames fortune was greatly reduced but there had been enough left to Ralph's share of his father's estate to build an attractive bungalow for the young couple. Ralph was head of a branch insurance agency and earned a good salary. Anna's problem would be to see that they lived within his income. Their first extravagance was the installation of a frigidaire. "It will soon pay for itself," Ralph argued. "We are fond of our frozen desserts and salads." To this Anna reluctantly agreed.

As weeks lengthened into months, Anna, who had formerly been secretary in a bank, became used to the routine of housekeeping, but not used to the joy of having a devoted husband and a home. She would have been perfectly happy had it not been for Ralph's careless extravagance. Every Saturday night she and Ralph checked off their expenses against their budget. Anna kept within her household and dress allowance, but Ralph's expenditures were always a little over.

"Why," she asked with asperity, "did you buy those ties when you have dozens?"

"I like to look well for you," he answered, tactfully. But she was not to be diverted.

"Since you wanted five dollars, I shall have to save it. I'll have my shoes resoled instead of buying new ones, as I had intended."

Ralph looked the guilt he felt, and for two weeks kept faithfully within the budget.

Anna's birthday was in September. "What would you like to have for a gift?" Ralph inquired in her. "I believe that this year you better give me something for the house," she answered, thinking of the salad plates she needed, and the console mirror she wanted for the hall. "And Ralph, dear, please be economical."

"I'll bring you a window screen," he chuckled, "or perhaps a scatter rug."

But when the gift arrived, it proved to be a long, heavy imposing roll, and Anna's heart sank.

Ralph had come home early, and helped the delivery man unwrap the package. A rug—a large rug! Ralph was head of a branch insurance agency and earned a good salary. Anna's problem would be to see that they lived within his income. Their first extravagance was the installation of a frigidaire. "It will soon pay for itself," Ralph argued. "We are fond of our frozen desserts and salads." To this Anna reluctantly agreed.

As weeks lengthened into months, Anna, who had formerly been secretary in a bank, became used to the routine of housekeeping, but not used to the joy of having a devoted husband and a home. She would have been perfectly happy had it not been for Ralph's careless extravagance. Every Saturday night she and Ralph checked off their expenses against their budget. Anna kept within her household and dress allowance, but Ralph's

"Nothing shoddy could express my love for you," he declared.

"And I took the money out of the bank."

Anna lay awake for hours that night, thinking, thinking. The rug was an expression of love, and she could not hurt Ralph. He honestly tried, she believed, to be economical. But they were not saving the monthly sum they had planned. They were barely keeping within their income. And unforeseen emergencies arose in every family sooner or later. She must make Ralph realize the necessity of retrenching—but how?

Golden autumn days became crisp and invigorating, and an early winter was upon the land. The spirit of Christmas was in the air.

"Let's have a simple Christmas, Ralph," Anna suggested. "A small tree that we'll trim ourselves, and gifts that are a labor of love. I'll knit you a golf sweater if you'll make me a bookcase for the bedroom."

He agreed enthusiastically, and Anna felt that a crisis was passed successfully. But she reckoned without her husband. Ten days before Christmas he telephoned home, his voice ringing with excitement. "I'm sending out a little gift that will brighten the winter for us," he exclaimed. "I know you'll love it."

With apprehension Anna awaited the arrival of she knew not what; and when it came, the huge wrapped object looked to her startled eyes as big as an office safe.

"An electric victrola," the man informed her, "and a case of records."

"Wait!" Anna held up her hand. "Don't bring it in until I have time to think."

And as she stood there, her hand over her eyes, she saw all the future stretching before her. The bank balance dwindling, their income expenses keeping pace with the increases in Ralph's salary. No security, ever the fear of the unexpected. Determinedly Anna faced the man, "take it back," she said. "I refuse to receive it."

Ralph's incredulous surprise when he discovered what Anna had done flamed into hot anger. They quarrelled for the first time, and when they retired for the night they were still unreconciled.

"He'll see it as I do," Anna kept reassuring herself, but her husband left home next morning with a curt goodbye and no farewell kiss. All day she listened for the ringing of the phone. Surely he never forgave her? But she was in the right—she knew she was in the right.

At four o'clock Anna lay on the couch crying. Suddenly arms were about her, a rough cheek pressed against hers.

"Ralph," she cried, joyously.

"Anna—you're right—listen!" And Ralph blurted out the commonplace tragedy of the morning.

"Anna, when I think of the possibility of your being left penniless because of my wastefulness—" he choked, and was silent.

Anna's arms were close about her husband's neck. "I'm not afraid any longer," she whispered. "You love me, and with your love you are at last making common sense!"

Copyright, 1929, International Feature Service, Inc.

When Babies CRY

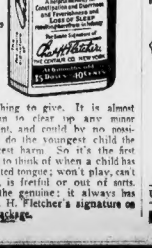
Just Compare 15 Food Brands
900 DROPS
CASTORIA
INFANTS CHILDREN
A Helpful Remedy for Constipation, Sour Stomach and Feverishness due to Teething or Malarial Fever
Chas. H. Fletcher
THE CENTAUR CO. NEW YORK
15 Months 35 CENTS

Babies will cry, often for no apparent reason. You may not know what's wrong, but you can always give Castoria. This soothing syrup has your little one comforted; if not, you should call a doctor. Don't experiment with medicines intended for the stronger systems of adults! Most of those little upsets are soon soothed away by a little of this pleasant-tasting, gentle-acting children's remedy that children like.

It may be the stomach, or may be the little bowels. Or in the case of older children, a sluggish, constipated condition. Castoria is still the thing to give. It is almost certain to clear up any minor ailment, and could by no possibility do the youngest child the slightest harm. So it's the first thing to think of when a child has a coated tongue; won't play, can't sleep, is fretful or out of sorts. Get the genuine: it always has Chas. H. Fletcher's signature on the package.

NOTICE

The U. S. and other Governments have successfully used an oil from Asiatic jungles for the arrest of cattle troubles. Because this oil is concentrated in CHAULMUS, druggists urge the use of CHAULMUS to counteract aching, irritated feet, causing crippled, aches, tender, rotten and smelly feet. Sold on money back basis. Don't fail to benefit.

DANDRUFF

AND FALLING HAIR

Millions use Lucky Tiger for scalp troubles and Write-Up for skin affections. Both sold under Money-Back Guarantee. Get them today.

LUCKY TIGER

Advertisement

New Face Powder Now The Fashion

Wouldn't you, too, like a face powder that will keep shine away—stay on longer — spread smoothly — not clog the pores — and always be so pure and fine? It is made by a new French Process and is called MELLO-GLO. It will surely a wonderful Face Powder. Just try MELLO-GLO.

As a deodorant, it prevents embarrassment.

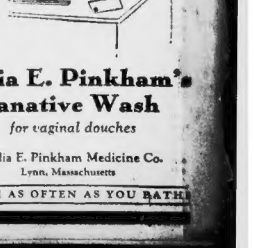

Wearers who work come in close contact with many people. They should avoid all chance of embarrassment by keeping scrupulously clean.

Lydia E. Pinkham's Sanative Wash is cleansing, refreshing, antiseptic. As a deodorant, it prevents embarrassment.

Buy a bottle from your druggist today.

Lydia E. Pinkham's Sanative Wash

for vaginal douches

Lydia E. Pinkham Medicine Co.
Lynn, Massachusetts

USE SANATIVE WASH AS OFTEN AS YOU BATHE

AT THE DIAL

By BERT BROCKBANK
Radio Editor

SERGT. ALVIN C. YORK, outstanding hero of the American Expeditionary Force in the World War, is expected to make his radio-wide audience debut this afternoon during the Army and Navy Band program broadcast from the War College in Washington at 3 P. M. Although he is to make a speech, through an interpreter, on the use of machine guns in the war, it is thought that many persons will tune in to hear the famous marksman who is credited with killing 25 Germans single-handed in the Argonne forest.

According to information we have received today, Sergt. Harry M. Parsons was York's immediate superior in the Argonne, and he will tell the radio audience of the action in which York, single-handed killed 25 men and captured 35 prisoners and a score of machine guns. Sergt. Parsons is a resident of Brooklyn N. Y. Another who will appear before the microphone and sing the praises of Sergt. York is Floyd Gibbons, noted war correspondent. With characteristic modesty York will not mention his own acts of heroism but will tell of his educational work among the mountain children of Tennessee. Gen. Charles P. Summerall, chief of staff of the United States Army, will briefly discuss present army activities.

THE combined entertaining facilities of the Columbia Broadcasting System will be used tomorrow night to broadcast the world series baseball game. The broadcast will be in connection with the annual meeting in this country of Pioneer Boosters, men prominent in connection with commercial aviation. Col. Lindbergh, honorary president of the organization, will come through with a speech and WEEI, key station of the broadcasting system, will open the reception at 8 o'clock. Arrangements are also under way for the broadcasting of Premier Mussolini's address in Washington will be heard in Boston. Photographers will be present at the Pioneer Booster meeting in Washington and WEEI engineers will be on hand to broadcast the speeches. Arrangements are also under way for the broadcasting of the annual banquet of the Pioneer Boosters in this city.

Tonight we are to have another of those interesting programs which Phillips Carlin, director of the National Broadcasting Co. will present over the combined networks of the Columbia Broadcasting System. This will be the first of a series of winter broadcasts to be given through WJZ. They will be supported by popular and semi-classical musical selection played by the Champion Sparkers orchestra.

ROMANCE, love, laughter and a dash of mystery will be the ingredients of the thirty-minute dramatic sketch which will be broadcast from station WJZ at 8 o'clock tonight. The sketch, which is entitled "Romance of Radio," will be the first of a series of dramatic sketches which will be broadcast from WJZ every Thursday night at 8 o'clock. The sketches will be written around the problems of radio broadcasting and will be presented by members of the staff of the National Broadcasting Co. The cast for tonight's sketch will include Graham McNamee, Milton J. Cross, Alois Havrilla, Phillips Carlin, Ben Pollack and his orchestra, Gertrude Berg, Ted Husing, Norman Brokenshire, Tom Slater, Jack Fulton, Lucille Manners, Ben Alley, Jack Arthur, Ireene Wicker, Tom Howard, George Shackley, Jack Miller and Jack Shilkret and his orchestra.

PROGRAMS FOR TODAY, TONIGHT ON THE AIR

WNAC, BOSTON—71 W. L. 1070 K. C.

WGR, BUFFALO—319 W. L. 550 K. C.

WJZ, NEW YORK—394 W. L. 760 K. C.

WEEI, BOSTON—333 W. L. 900 K. C.

WBZA, BOSTON—303 W. L. 990 K. C.

WBZ, SPRINGFIELD—337 W. L. 890 K. C.

WTIC, HARTFORD—395 W. L. 760 K. C.

WEAN, PROVIDENCE—305 W. L. 980 K. C.

WJAR, PROVIDENCE—305 W. L. 980 K. C.

WLIT, PHILADELPHIA—395 W. L. 760 K. C.

WFI, PHILADELPHIA—509 W. L. 590 K. C.

WCAU, PHILADELPHIA—395 W. L. 760 K. C.

WRC, WASHINGTON—469 W. L. 640 K. C.

WMAL, WASHINGTON—469 W. L. 640 K. C.

WCAP, WASHINGTON—469 W. L. 640 K. C.

WHN, NEW YORK—361 W. L. 830 K. C.

WOR, NEWARK—405 W. L. 740 K. C.

WMCA, NEW YORK—341 W. L. 880 K. C.

WLWL, NEW YORK—305 W. L. 980 K. C.

WOR, NEWARK—422 W. L. 710 K. C.

WGBS, NEW YORK—315 W. L. 950 K. C.

WMSG, NEW YORK—261 M. 1150 K. C.

WPG, ATLANTIC CITY—222 W. L. 1350 K. C.

WSAJ, GROVE CITY, PA.—275 M. 1090 K. C.

WFBL, SYRACUSE—380 M. 570 K. C.

WBAL, BALTIMORE—246 M. 1220 K. C.

WMAQ, CHICAGO—447 M. 670 K. C.

WLW, CINCINNATI—423 W. L. 709 K. C.

WSAI, CINCINNATI—325 M. 923 K. C.

WSB, ATLANTA—485 W. L. 618 K. C.

WJAX, JACKSONVILLE—395 W. L. 760 K. C.

WFLA, CLEARWATER—395 W. L. 760 K. C.

WSUN, ST. PETERSBURG—395 W. L. 760 K. C.

WWNC, ASHEVILLE—395 W. L. 760 K. C.

WBT, CHARLOTTE—322 M. 930 K. C.

WSOC, CHARLOTTE—395 W. L. 760 K. C.

WRVA, RICHMOND—256 M. 1170 K. C.

WDBJ, ROANOKE—256 M. 1170 K. C.

WSMB, NEW ORLEANS—319 M. 940 K. C.

WSM, NASHVILLE—282 M. 1060 K. C.

WMC, MEMPHIS—500 M. 600 K. C.

WSB, ATLANTA—428 M. 700 K. C.

WLAC, NASHVILLE—395 W. L. 760 K. C.

WDAF, KANSAS CITY—365 M. 820 K. C.

WOW, OMAHA—526 M. 570 K. C.

KSD, ST. LOUIS—545 M. 550 K. C.

WHAS, LOUISVILLE—399 W. L. 750 K. C.

WSMK, DAYTON—422 W. L. 710 K. C.

WTAM, CLEVELAND—389 M. 770 K. C.

WJR, DETROIT—517 M. 580 K. C.

WWJ, DETROIT—352 M. 850 K. C.

WCX, DETROIT—395 W. L. 760 K. C.

WGN, CHICAGO—370 M. 810 K. C.

WLS, CHICAGO—345 M. 870 K. C.

WENR, CHICAGO—395 W. L. 760 K. C.

KYW, CHICAGO—536 M. 560 K. C.

WCCO, MINNEAPOLIS—416 M. 720 K. C.

WDGY, MINNEAPOLIS—416 M. 720 K. C.

KSTP, ST. PAUL—454 M. 660 K. C.

WEBC, DULUTH—454 M. 660 K. C.

WOC, DAVENPORT—484 M. 620 K. C.

WHO, DES MOINES—526 M. 570 K. C.

KFAB, LINCOLN—526 M. 570 K. C.

KOA, DENVER—322 M. 930 K. C.

KPRC, HOUSTON—296 M. 1020 K. C.

WOAI, SAN ANTONIO—395 W. L. 760 K. C.

KTHS, HOT SPRINGS—374 M. 800 K. C.

KTAT, FORT WORTH—395 W. L. 760 K. C.

KTRH, HOUSTON—395 W. L. 760 K. C.

KGO, OAKLAND—361 M. 830 K. C.

KPO, SAN FRANCISCO—423 M. 709 K. C.

KFI, LOS ANGELES—467 M. 640 K. C.

KECA, LOS ANGELES—395 W. L. 760 K. C.

KGW, PORTLAND—491 W. L. 610 K. C.

KOMO, SEATTLE—395 W. L. 760 K. C.

KHQ, SPOKANE—395 W. L. 760 K. C.

KGA, SPOKANE—395 W. L. 760 K. C.

KSL, SALT LAKE CITY—302 M. 990 K. C.

KOIN, PORTLAND—395 W. L. 760 K. C.

KFOA, SEATTLE—455 M. 660 K. C.

KJR, SEATTLE—384 M. 780 K. C.

KGB, SAN DIEGO—395 W. L. 760 K. C.

KFSD, SAN DIEGO—395 W. L. 760 K. C.

KFWB, HOLLYWOOD—252 M. 1190 K. C.

KFRC, SAN FRANCISCO—423 M. 709 K. C.

KFOX, LONG BEACH—395 W. L. 760 K. C.

KFPY, SPOKANE—395 W. L. 760 K. C.

KVI, TACOMA—395 W. L. 760 K. C.

KTBI, LOS ANGELES—395 W. L. 760 K. C.

KLZ, DENVER—322 M. 930 K. C.

KOB, ALBUQUERQUE—349 M. 860 K. C.

KTCL, SEATTLE—395 W. L. 760 K. C.

KWG, STOCKTON—422 W. L. 710 K. C.

KTM, LOS ANGELES—395 W. L. 760 K. C.

KGER, LONG BEACH—395 W. L. 760 K. C.

KDYL, SALT LAKE CITY—302 M. 990 K. C.

KEX, PORTLAND—422 W. L. 710 K. C.

KOL, SEATTLE—422 W. L. 710 K. C.

KWKH, SHREVEPORT—395 W. L. 760 K. C.

KLRA, LITTLE ROCK—395 W. L. 760 K. C.

KFXR, OKLAHOMA CITY—395 W. L. 760 K. C.

KOMA, OKLAHOMA CITY—395 W. L. 760 K. C.

WRR, DALLAS—395 W. L. 760 K. C.

KFJF, OKLAHOMA CITY—395 W. L. 760 K. C.

KVOO, TULSA—395 W. L. 760 K. C.

KGEF, LOS ANGELES—395 W. L. 760 K. C.

KFEL, DENVER—322 M. 930 K. C.

KFVD, LOS ANGELES—395 W. L. 760 K. C.

KFUO, CLAYTON—545 M. 550 K. C.

KMOX, ST. LOUIS—545 M. 550 K. C.

KWK, ST. LOUIS—545 M. 550 K. C.

KSO, CLARINDA—422 W. L. 710 K. C.

KRNT, DES MOINES—422 W. L. 710 K. C.

KSCJ, SIOUX CITY—422 W. L. 710 K. C.

WREN, LAWRENCE—422 W. L. 710 K. C.

KFH, WICHITA—422 W. L. 710 K. C.

KFKU, LAWRENCE—422 W. L. 710 K. C.

KFKX, HASTINGS—422 W. L. 710 K. C.

KFNF, SHENANDOAH—422 W. L. 710 K. C.

KFBK, SACRAMENTO—422 W. L. 710 K. C.

KMTR, HOLLYWOOD—422 W. L. 710 K. C.

KOIL, COUNCIL BLUFFS—422 W. L. 710 K. C.

KPCB, SEATTLE—422 W. L. 710 K. C.

KGHL, BILLINGS—422 W. L. 710 K. C.

KGIR, BUTTE—422 W. L. 710 K. C.

KGCX, WILLISTON—422 W. L. 710 K. C.

KGDE, FARGO—422 W. L. 710 K. C.

KGFX, PIERRE—422 W. L. 710 K. C.

KDKA, PITTSBURGH—422 W. L. 710 K. C.

WJAS, PITTSBURGH—422 W. L. 710 K. C.

KQV, PITTSBURGH—422 W. L. 710 K. C.

WCAE, PITTSBURGH—422 W. L. 710 K. C.

WGAR, CLEVELAND—422 W. L. 710 K. C.

WHK, CLEVELAND—422 W. L. 710 K. C.

WCAH, COLUMBUS—422 W. L. 710 K. C.

WMAN, COLUMBUS—422 W. L. 710 K. C.

WBNS, COLUMBUS—422 W. L. 710 K. C.

WLBW, OIL CITY—422 W. L. 710 K. C.

WJAD, WACO—422 W. L. 710 K. C.

WFAA, DALLAS—422 W. L. 710 K. C.

WBAP, FORT WORTH—422 W. L. 710 K. C.

WACO, WACO—422 W. L. 710 K. C.

WOS, JEFFERSON CITY—422 W. L. 710 K. C.

WMBB, CHICAGO—422 W. L. 710 K. C.

WMBD, PEORIA—422 W. L. 710 K. C.

WTAS, ELGIN—422 W. L. 710 K. C.

WCBD, ZION—422 W. L. 710 K. C.

WIBO, CHICAGO—422 W. L. 710 K. C.

WJBT, CHICAGO—422 W. L. 710 K. C.

WJBU, LEWISTON—422 W. L. 710 K. C.

WJBC, BLOOMINGTON—422 W. L. 710 K. C.

WJBL, DECATUR—422 W. L. 710 K. C.

WJBM, JERSEYVILLE—422 W. L. 710 K. C.

WJBO, BATON ROUGE—422 W. L. 710 K. C.

WJBW, NEW ORLEANS—422 W. L. 710 K. C.

WJBX, NEW ORLEANS—422 W. L. 710 K. C.

WJBY, GARY—422 W. L. 710 K. C.

WJBZ, KNOXVILLE—422 W. L. 710 K. C.

WJBK, DETROIT—422 W. L. 710 K. C.

WJBL, DECATUR—422 W. L. 710 K. C.

WJBM, JERSEYVILLE—422 W. L. 710 K. C.

WJBO, BATON ROUGE—422 W. L. 710 K. C.

WJBW, NEW ORLEANS—422 W. L. 710 K. C.

WJBX, NEW ORLEANS—422 W. L. 710 K. C.

WJBY, GARY—422 W. L. 710 K. C.

WJBZ, KNOXVILLE—422 W. L. 710 K. C.

WJBK, DETROIT—422 W. L. 710 K. C.

Radio Tonight at a Glance

Chain Features

6 p.m.—Radio Keith-Orpheum program (WBZ).
7:30—Concert from Capitol (WEEI).
8 p.m.—Symphony concert (WEEI).
8 p.m.—Hour of Music (WNAC).
8:00—Leon A. Lee's serenade (WBZ).
8:30—Eveready Period (WJZ).
Sunshine Hour (WEEI).
8:30—Yeast Foamers (WNAC).
Champion sparkers (WJZ).
9 p.m.—Concert (WEEI).
9:30—Fred Waring's Pennsylvanians (WJZ).
10 p.m.—Around the World With Libby (WBZ).
Victor program (WJZ).
National Forum (WNAC).
10:30—Around the World With Libby (WBZ).
Victor program (WJZ).
National Forum (WNAC).

Talks and Specials

6:45—Scott Lawrence (WNAC).
7:30—Mary and Mose (WBZ).
11:00—Amos 'n' Andy (WBZ).

Dance Music

7:30—Vincent Lopez and the Knickerbockers (WBZ).
10:00—Seymour Knox dance program (WNAC).
11:00—Meyer Davis' orchestra (WNAC).
11:45—Jacques Renard and orchestra (WNAC).

N. B. C. Chains

WEAF, NEW YORK—491 W. L. 610 K. C.

WJZ, NEW YORK—394 W. L. 760 K. C.

WEEI, BOSTON—333 W. L. 900 K. C.

WJZ, NEW YORK—394 W. L. 760 K. C.

WBZ, SPRINGFIELD—337 W. L. 890 K. C.

WBZA, BOSTON—303 W. L. 990 K. C.

WGY, SCHENECTADY—379 W. L. 790 K. C.

WRC, WASHINGTON—469 W. L. 640 K. C.

WMAL, WASHINGTON—469 W. L. 640 K. C.

WCAP, WASHINGTON—469 W. L. 640 K. C.

WFI, PHILADELPHIA—509 W. L. 590 K. C.

WCAU, PHILADELPHIA—395 W. L. 760 K. C.

WLIT, PHILADELPHIA—395 W. L. 760 K. C.

WRC, WASHINGTON—469 W. L. 640 K. C.

WMAL, WASHINGTON—469 W. L. 640 K. C.

WCAP, WASHINGTON—469 W. L. 640 K. C.

WJAR, PROVIDENCE—305 W. L. 980 K. C.

WEAN, PROVIDENCE—305 W. L. 980 K. C.

WTIC, HARTFORD—395 W. L. 760 K. C.

WBZ, SPRINGFIELD—337 W. L. 890 K. C.

WBZA, BOSTON—303 W. L. 990 K. C.

WGR, BUFFALO—319 W. L. 550 K. C.

New England Points

WBSO, WELLESLEY—384 W. L. 780 K. C.

WLEX, LEXINGTON—278 W. L. 1080 K. C.

WFEA, MANCHESTER—278 W. L. 1080 K. C.

WLBZ, BANGOR—278 W. L. 1080 K. C.

WRDO, AUGUSTA—278 W. L. 1080 K. C.

WCSH, PORTLAND—278 W. L. 1080 K. C.

WGAN, PORTLAND—278 W. L. 1080 K. C.

WABI, BANGOR—278 W. L. 1080 K. C.

WMEX, BOSTON—278 W. L. 1080 K. C.

WNAC, BOSTON—278 W. L. 1080 K. C.

WBZ, SPRINGFIELD—337 W. L. 890 K. C.

WBZA, BOSTON—303 W. L. 990 K. C.

Eastern Stations

WABC, NEW YORK—318 W. L. 940 K. C.

WLWL, NEW YORK—305 W. L. 980 K. C.

WHN, NEW YORK—297 W. L. 1010 K. C.

WOR, NEWARK—422 W. L. 710 K. C.

WMCA, NEW YORK—341 W. L. 880 K. C.

WGBS, NEW YORK—315 W. L. 950 K. C.

WMSG, NEW YORK—261 M. 1150 K. C.

WPG, ATLANTIC CITY—222 W. L. 1350 K. C.

WSAJ, GROVE CITY, PA.—275 M. 1090 K. C.

WFBL, SYRACUSE—380 M. 570 K. C.

WBAL, BALTIMORE—246 M. 1220 K. C.

Central Stations

WMAQ, CHICAGO—447 W. L. 670 K. C.

WLW, CINCINNATI—423 W. L. 709 K. C.

WSAI, CINCINNATI—325 M. 923 K. C.

WSB, ATLANTA—485 W. L. 618 K. C.

WJAX, JACKSONVILLE—395 W. L. 760 K. C.

WFLA, CLEARWATER—395 W. L. 760 K. C.

WSUN, ST. PETERSBURG—395 W. L. 760 K. C.

WWNC, ASHEVILLE—395 W. L. 760 K. C.

WBT, CHARLOTTE—322 M. 930 K. C.

WSOC, CHARLOTTE—395 W. L. 760 K. C.

WRVA, RICHMOND—256 M. 1170 K. C.

WDBJ, ROANOKE—256 M. 1170 K. C.

WSMB, NEW ORLEANS—319 M. 940 K. C.

WSM, NASHVILLE—282 M. 1060 K. C.

WMC, MEMPHIS—500 M. 600 K. C.

Southern Stations

WSB, ATLANTA—485 W. L. 618 K. C.

WHAS, LOUISVILLE—399 W. L. 750 K. C.

WSMK, DAYTON—422 W. L. 710 K. C.

WTAM, CLEVELAND—389 M. 770 K. C.

WJR, DETROIT—517 M. 580 K. C.

WWJ, DETROIT—352 M. 850 K. C.

WCX, DETROIT—395 W. L. 760 K. C.

WGN, CHICAGO—370 M. 810 K. C.

WLS, CHICAGO—345 M. 870 K. C.

WENR, CHICAGO—395 W. L. 760 K. C.

KYW, CHICAGO—536 M. 560 K. C.

WCCO, MINNEAPOLIS—416 M. 720 K. C.

WDGY, MINNEAPOLIS—416 M. 720 K. C.

KSTP, ST. PAUL—454 M. 660 K. C.

WEBC, DULUTH—454 M. 660 K. C.

WOC, DAVENPORT—484 M. 620 K. C.

WHO, DES MOINES—526 M. 570 K. C.

KFAB, LINCOLN—526 M. 570 K. C.

KOA, DENVER—322 M. 930 K. C.

KPRC, HOUSTON—296 M. 1020 K. C.

WOAI, SAN ANTONIO—395 W. L. 760 K. C.

KTHS, HOT SPRINGS—374 M. 800 K. C.

KTAT, FORT WORTH—395 W. L. 760 K. C.

KTRH, HOUSTON—395 W. L. 760 K. C.

KGO, OAKLAND—361 M. 830 K. C.

KPO, SAN FRANCISCO—423 M. 709 K. C.

KFI, LOS ANGELES—467 M. 640 K. C.

KECA, LOS ANGELES—395 W. L. 760 K. C.

KGW, PORTLAND—491 W. L. 610 K. C.

KOMO, SEATTLE—395 W. L. 760 K. C.

KHQ, SPOKANE—395 W. L. 760 K. C.

KGA, SPOKANE—395 W. L. 760 K. C.

KSL, SALT LAKE CITY—302 M. 990 K. C.

KOIN, PORTLAND—395 W. L. 760 K. C.

KFOA, SEATTLE—455 M. 660 K. C.

KJR, SEATTLE—384 M. 780 K. C.

KGB, SAN DIEGO—395 W. L. 760 K. C.

KFSD, SAN DIEGO—395 W. L. 760 K. C.

KFWB, HOLLYWOOD—252 M. 1190 K. C.

KFRC, SAN FRANCISCO—423 M. 709 K. C.

KFOX, LONG BEACH—395 W. L. 760 K. C.

KFPY, SPOKANE—395 W. L. 760 K. C.

KVI, TACOMA—395 W. L. 760 K. C.

KTBI, LOS ANGELES—395 W. L. 760 K. C.

KLZ, DENVER—322 M. 930 K. C.

KOB, ALBUQUERQUE—349 M. 860 K. C.

KTCL, SEATTLE—395 W. L. 760 K. C.

KWG, STOCKTON—422 W. L. 710 K. C.

KTM, LOS ANGELES—395 W. L. 760 K. C.

KGER, LONG BEACH—395 W. L. 760 K. C.

KDYL, SALT LAKE CITY—302 M. 990 K. C.

KEX, PORTLAND—422 W. L. 710 K. C.

KOL, SEATTLE—422 W. L. 710 K. C.

KWKH, SHREVEPORT—395 W. L. 760 K. C.

KLRA, LITTLE ROCK—395 W. L. 760 K. C.

KFXR, OKLAHOMA CITY—395 W. L. 760 K. C.

KOMA, OKLAHOMA CITY—395 W. L. 760 K. C.

WRR, DALLAS—395 W. L. 760 K. C.

KFJF, OKLAHOMA CITY—395 W. L. 760 K. C.

KVOO, TULSA—395 W. L. 760 K. C.

KGEF, LOS ANGELES—395 W. L. 760 K. C.

KFEL, DENVER—322 M. 930 K. C.

KFVD, LOS ANGELES—395 W. L. 760 K. C.

KFUO, CLAYTON—545 M. 550 K. C.

KMOX, ST. LOUIS—545 M. 550 K. C.

KWK, ST. LOUIS—545 M. 550 K. C.

KSO, CLARINDA—422 W. L. 710 K. C.

KRNT, DES MOINES—422 W. L. 710 K. C.

KSCJ, SIOUX CITY—422 W. L. 710 K. C.

WREN, LAWRENCE—422 W. L. 710 K. C.

KFH, WICHITA—422 W. L. 710 K. C.

KFKU, LAWRENCE—422 W. L. 710 K. C.

KFKX, HASTINGS—422 W. L. 710 K. C.

KFNF, SHENANDOAH—422 W. L. 710 K. C.

KFBK, SACRAMENTO—422 W. L. 710 K. C.

KMTR, HOLLYWOOD—422 W. L. 710 K. C.

KOIL, COUNCIL BLUFFS—422 W. L. 710 K. C.

KPCB, SEATTLE—422 W. L. 710 K. C.

KGHL, BILLINGS—422 W. L. 710 K. C.

KGIR, BUTTE—422 W. L. 710 K. C.

KGCX, WILLISTON—422 W. L. 710 K. C.

KGDE, FARGO—422 W. L. 710 K. C.

KGFX, PIERRE—422 W. L. 710 K. C.

KDKA, PITTSBURGH—422 W. L. 710 K. C.

WJAS, PITTSBURGH—422 W. L. 710 K. C.

KQV, PITTSBURGH—422 W. L. 710 K. C.

WCAE, PITTSBURGH—422 W. L. 710 K. C.

WGAR, CLEVELAND—422 W. L. 710 K. C.

WHK, CLEVELAND—422 W. L. 710 K. C.

WCAH, COLUMBUS—422 W. L. 710 K. C.

WMAN, COLUMBUS—422 W. L. 710 K. C.

WBNS, COLUMBUS—422 W. L. 710 K. C.

WLBW, OIL CITY—422 W. L. 710 K. C.

WJAD, WACO—422 W. L. 710 K. C.

WFAA, DALLAS—422 W. L. 710 K. C.

WBAP, FORT WORTH—422 W. L. 710 K. C.

WACO, WACO—422 W. L. 710 K. C.

WOS, JEFFERSON CITY—422 W. L. 710 K. C.

WMBB, CHICAGO—422 W. L. 710 K. C.

WMBD, PEORIA—422 W. L. 710 K. C.

WTAS, ELGIN—422 W. L. 710 K. C.

WCBD, ZION—422 W. L. 710 K. C.

WIBO, CHICAGO—422 W. L. 710 K. C.

WJBT, CHICAGO—422 W. L. 710 K. C.

WJBU, LEWISTON—422 W. L. 710 K. C.

WJBC, BLOOMINGTON—422 W. L. 710 K. C.

WJBL, DECATUR—422 W. L. 710 K. C.

WJBM, JERSEYVILLE—422 W. L. 710 K. C.

WJBO, BATON ROUGE—422 W. L. 710 K. C.

WJBW, NEW ORLEANS—422 W. L. 710 K. C.

WJBX, NEW ORLEANS—422 W. L. 710 K. C.

WJBY, GARY—422 W. L. 710 K. C.

WJBZ, KNOXVILLE—422 W. L. 710 K. C.

WJBK, DETROIT—422 W. L. 710 K. C.

Programs You Can Tune in Tomorrow Morning

LOCALS

WNAC, BOSTON—214 W. L. 1250 K. C.

6:15 a. m.—News summary.
6:30 a. m.—Setting Up Exercises.
7:15 a. m.—Information service; record of sentiment during news.
9:00 a. m.—Peter Rabbit.
9:30 a. m.—Community program.
9:45 a. m.—Old Colony Invitees.
10:00 a. m.—Neil Vinick, beauty advisor.
10:15 a. m.—Cavaliers.
10:30 a. m.—WNAC Women's Club.
11:00 a. m.—Shopping talks by school.
11:15 a. m.—Noon service—King's Chapel.
12:00 m.—Noon Day Luncheon.

WEEI, BOSTON—333 W. L. 900 K. C.

9:45 a. m.—Golden Trio.
10:00 a. m.—Shopping Around About" with Dorothy Kendall.
10:15 a. m.—Musical.
10:30 a. m.—Home Life's Beauty Secrets.
10:50 a. m.—Musicale.
11:00 a. m.—Norfolk Financial News.
11:15 a. m.—Musicale.
11:30 a. m.—Organ Melodies, pianist.
12:00 m.—Luncheon Threesome.
12:15 p. m.—Musical surprises.
12:30 p. m.—Organ.
12:45 p. m.—Financial news.
12:52 p. m.—Agriculture Market reports.

WBZ, BOSTON—303 W. L. 990 K. C.

6:15 a. m.—Tower Health Exercises.
6:30 a. m.—Cream of Wheat.
8:15 a. m.—E. B. Rideout, meteorologist.
8:20 a. m.—News.
8:30 a. m.—Cheerio.
7:00 p. m.—Sunset.

9:00 a. m.—Exercise, Cabot's Corners for Shoppers.
10:00 a. m.—Morning Home Hour.
11:00 a. m.—Stock Exchange quotations.
11:05 a. m.—Organ program, Del Casino.
11:45 a. m.—Friendly Chats.
11:50 a. m.—Radio Household Institute.
11:30 a. m.—Organ program, Del Casino.
12:10 p. m.—Stock Exchange quotations.

NEW YORK

WEAF, NEW YORK—491 W. L. 610 K. C.

6:15 a. m.—Tower Health Exercises.
6:30 a. m.—Cream of Wheat and Jane.
8:15 a. m.—Morning devotions.
8:30 a. m.—Organ recital.
8:50 a. m.—Parnassus String Trio.
9:00 a. m.—Coleman songs with ukulele.
9:15 a. m.—Morning melodies.
9:45 a. m.—Semi-weekly morning program.
10:00 a. m.—National Home Hour.
11:15 a. m.—Radio Household Institute.
11:30 a. m.—Radio Household Institute.
12:00 noon—Aviation weather.
12:01 p. m.—Vincent Lopez and his orchestra.
12:15 p. m.—Palais d'or Orchestra.

WJZ, NEW YORK—394 W. L. 760 K. C.

7:30 a. m.—Rise and Shine Orchestra.
8:00 a. m.—On the Mall.
8:15 a. m.—Headliners Orchestra.
8:45 a. m.—Amy Goldsmith, soprano.
9:00 a. m.—To be announced.
9:15 a. m.—Parnassus String Trio.
10:00 a. m.—Blue Birds Orchestra.
12:00 m.—To be announced.
11:15 a. m.—Recitalists.
12:15 p. m.—Tommy's Orchestra.

6:15 a. m.—U. S. Q. M. C. Army Artists.
7:30 a. m.—Newark Evening American.

WOR—NEWARK—422 W. L. 710 K. C.

6:30 a. m.—Setting Up Exercises.
7:30 a. m.—Breakfast Trio.
8:00 a. m.—Radio Household Institute.
8:15 a. m.—Cadets for Moore.
8:30 a. m.—Health talk.
8:45 a. m.—Morning Melodies.
9:00 a. m.—Morning Melodies, continuing.
10:00 a. m.—Travelogue French.
10:15 a. m.—Evan Hammond, popular piano.
10:30 a. m.—Musical program.
11:00 a. m.—Morning Melodies, continuing.
11:15 a. m.—Musical program.
11:30 a. m.—Aviation weather.
11:31 a. m.—Vincent Lopez and his orchestra.
11:45 a. m.—Jacques Renard and orchestra.
12:00 m.—Eastern Farmers' Federation.
12:15 p. m.—Noon Farmers' Federation.
12:30 p. m.—Noon Farmers' Federation.
12:45 p. m.—Noon Farmers' Federation.
1:00 p. m.—Noon Farmers' Federation.
1:15 p. m.—Noon Farmers' Federation.
1:30 p. m.—Noon Farmers' Federation.
1:45 p. m.—Noon Farmers' Federation.
2:00 p. m.—Noon Farmers' Federation.
2:15 p. m.—Noon Farmers' Federation.
2:30 p. m.—Noon Farmers' Federation.
2:45 p. m.—Noon Farmers' Federation.
3:00 p. m.—Noon Farmers' Federation.
3:15 p. m.—Noon Farmers' Federation.
3:30 p. m.—Noon Farmers' Federation.
3:45 p. m.—Noon Farmers' Federation.
4:00 p. m.—Noon Farmers' Federation.
4:15 p. m.—Noon Farmers' Federation.
4:30 p. m.—Noon Farmers' Federation.
4:45 p. m.—Noon Farmers' Federation.
5:00 p. m.—Noon Farmers' Federation.
5:15 p. m.—Noon Farmers' Federation.
5:30 p. m.—Noon Farmers' Federation.
5:45 p. m.—Noon Farmers' Federation.
6:00 p. m.—Noon Farmers' Federation.
6:15 p. m.—Noon Farmers' Federation.
6:30 p. m.—Noon Farmers' Federation.
6:45 p. m.—Noon Farmers' Federation.
7:00 p. m.—Noon Farmers' Federation.
7:15 p. m.—Noon Farmers' Federation.
7:30 p. m.—Noon Farmers' Federation.
7:45 p. m.—Noon Farmers' Federation.
8:00 p. m.—Noon Farmers' Federation.
8:15 p. m.—Noon Farmers' Federation.
8:30 p. m.—Noon Farmers' Federation.
8:45 p. m.—Noon Farmers' Federation.
9:00 p. m.—Noon Farmers' Federation.
9:15 p. m.—Noon Farmers' Federation.
9:30 p. m.—Noon Farmers' Federation.
9:45 p. m.—Noon Farmers' Federation.
10:00 p. m.—Noon Farmers' Federation.
10:15 p. m.—Noon Farmers' Federation.
10:30 p. m.—Noon Farmers' Federation.
10:45 p. m.—Noon Farmers' Federation.
11:00 p. m.—Noon Farmers' Federation.
11:15 p. m.—Noon Farmers' Federation.
11:30 p. m.—Noon Farmers' Federation.
11:45 p. m.—Noon Farmers' Federation.
12:00 m.—Noon Farmers' Federation.

Ivy Book Given Out

The 28th edition of the Tufts College Ivy Book has been distributed to all undergraduates under the direction of Harold T. McCarthy, Charles E. Boardman and Howard A. Lincoln, the editors.

TRAVEL - TOURS - HOTELS - RESORTS

STONE FLOORS ON BRIDGES

Fredericton, N. B., Oct. 3—New bridges being constructed on the transcanada highway as it passes along the St. John river valley, through New Brunswick, will have concrete floors, which will place the new structure in the most modern class of structure for handling the rapidly growing motor traffic on this scenic route.

Tenders have just been called by D. A. Stewart, minister of public works, for the concrete floor systems for the Garden Creek bridge, on the Long's Creek bridge, both of Fredericton in York County, where steel superstructures are to be placed on concrete and granite substructures.

These new structures replace old wooden bridges which were washed away by heavy ice runs in spring floods on the St. John river. Temporary bridges in use on the sites have been in use, but the modern new bridges will be on new locations, which make for straighter lines of current, and improvement of the roadway alignment.

Tenders for these new concrete floor systems close on October 4.

TRAFFIC CODE HEARING

The Boston traffic commission announces that it will hold a hearing Thursday, October 10, in its hearing room at police headquarters, at which the public is invited to offer arguments for and against proposals for important and permanent changes in the traffic code.

The proposals call for the elimination of parking along Harvard ave., between Commonwealth ave. and Brighton ave., and the exclusion of heavy trucks on Dexter pl., Randindale, and Church st., West Roxbury.

Merchants along Harvard ave. are expected to oppose the anti-parking ban.

State Opens Course in Sight Teaching

Joseph A. Hennessey of Boston Teachers' College will conduct course in Visual Aids in Teaching for teachers of Boston and vicinity. This course is offered by the Division of University Extension of the Massachusetts Department of Education. The first meeting will be held at the Massachusetts Art School, Exeter and Newbury sts., on Tuesday, at 6 p. m.

Hennessey will show teachers from public schools and private groups how to apply moving pictures, lantern slides, diagrams and graphs to teaching. It is understood that many not directly engaged in public school work will be added to the large group of teachers who have already registered for this course.

Medbury Says—

By JOHN P. MEDBURY

NEVADA and Colorado may be all right, but New York is the chorus girls' goldfield.

PITIFUL CASES

The wire-haired fox terrier who stepped on a battery and short-circuited himself.

TAKE IT OR LEAVE IT

Daschunds are good dogs if you like underslung models.

ODE TO A NECKER

Don't give up the ship.

MOMENTOUS MOMENTS

When an old time warrior discovered a flea in his knight clothing.

TODAY'S TIGHT-WAD

The freshman who has his suit made to his own measure.

WONDERS OF NATURE

There's no doubt about regeneration in animals. Whenever a rabbit dies, he comes back a few days later as mink.

ACE OF CADS

The fellow who had gray hairs put in his toupee on that people would think he worried.

OUR OWN VAUDEVILLE

Patient—I don't know what's the matter with me. I'm always seeing spots before my eyes.

Doctor—Well, find me a leopard and I'll begin the examination.

Copyright, 1929, King Features Synd., Inc.

NEW YORK OLDEST LINE **$4**
DAILY AND SUNDAY
9 A. M., 10 P. M.
COAST TO COAST TWICE DAILY
Albany $5 Buffalo $10
VICTORIA COACH LINE, Inc.
257 Tremont st. Liberty 3867
Opposite Metropolitan Theatre

CHICAGO
Buffalo $10.00 Syracuse 7.75 Detroit 17.00
$21.50
Round trip $39.75
Safe, luxurious buses leave daily for Albany, Utica, Syracuse, Rochester, Buffalo and the West at 8:45 A. M. and 10:00 P. M. Standard time from Park Square Motor Coach Terminal. Phone Hubbard 3900 or write Colonial Coach Lines, Syracuse, N. Y.
COLONIAL COACH LINES

PENNSYLVANIA ON TRIAL TRIP

Logging 152 miles over a course that will carry her as far south as False Cape Buoy, off the Virginia coast, the new turbo-electric liner Pennsylvania of the Panama-Pacific Line, largest steamship ever built in America, will undergo an exacting sea trial today, lasting 12 hours.

She leaves the yards of her builders, the Newport News Shipbuilding and Dry Dock Company, and after entering the Virginia Capes will proceed to the ocean for a series of maneuvers that will be closely observed by marine experts of the builders and the International Mercantile Marine Company.

After calibration of the radio compass and adjustment of the magnetic compasses, the Pennsylvania will proceed from Cape Henry to False Cape Buoy, a run of 90 miles, going only the port generator.

She will then be driven over the same course 142 miles on a trial sailing for full power from both generators, and will be followed immediately by hopping tests and by all ships' boats.

The Pennsylvania's maximum speed will be made for high speed on the return of the sea trial in the afternoon, when she will be driven by both generators. She is to be delivered to the Pennsylvania's full horsepower.

$28,189 Tax Rebate to Fall River Mill

Fall River, Oct. 3—Rebates of $28,489.92 for 1927 and $2,997.17 for 1928 in the tax abatement cases of the Parker Mills against the city were announced just as the hearing of the case was about to open with Dist.-Atty. Charles B. Rugg of Worcester as commissioner under appointment from Judge David Pollen of the Superior Court.

Agreement of judgment in favor of the mills of a total of $32,495.09 was entered, saving the city a long day trial.

The Restful way to MONTREAL

The New Englander

The Luxurious Night Train
All-steel train, coaches, new type compartment-drawing room and ten section library lounge sleeping cars.
Lv. Boston (No. Sta.) 8:30 P. M. Daily. Arrives Montreal 7:35 A. M. Daily.
(Standard Time)

The AMBASSADOR
De Luxe Day Service

SHIPPING NEWS

Port of Boston

ARRIVED TODAY

Bannack, from Liverpool, with mdse. Chandise to Rogers & Mann; docked at North 3 atic slip.

Arago (Br), (Capt.) Shanghai, etc., via New York, with merchandise to Patterson, Winsor & Co.; docked at North 3 atic slip.

New York, Genoa, New York, with merchandise and passengers to Eastern S. & Line, Inc.; docked at Atlantic wharf.

Springsana (Br.), Hong Kong, etc., with merchandise to Paterson, Wilde & Co.; docked at Parish 2, army base.

Sir Cairn Avon, (Br.), Rockport, St. John, N. B., via Eastport and Lubec, with mdse. and passengers to Eastern S. S. Lines, Inc. Passed Deer Island light 9:30 a. m. to dock at Central wharf.

SAILED TODAY

Gen. White, for Hampton Roads.

City of Montgomery, Savannah via New York.

Cornish, New York.

Maryland (Br.), Casablanca, Morocco, via Philadelphia and New York.

New York, New York.

Yarmouth, Yarmouth, N. S.

Wilton, for Portland (delayed by storm).

Jet Union wharf at 10 last night.

Camden, for Bangor via Penobscot river ports; held at India wharf and will sail tonight.

Samuel Barrows, for Bermuda Point, which went out yesterday for Bermuda Point, returned at quarantine until 10 last night, before sailing.

Osage, for Charleston, S. C., and Jacksonville, Fla.; left Lewis wharf at 11:30 last night.

5 hours late.

Str. Corsican Prince (Br.), Gilfanders, Montevideo via New York, by Furness, Withy Co., Ltd.

Str. Nina Primo (Br.), Smith, St. George, N. B., by J. O. Hall & Co.

Str. Maryland (Br.), changed clearance from Philadelphia and New York, this port.

WIRELESS REPORTS

Str. Benmount, Newport News for Boston, 200 miles S. W. Diamond shoal light vessel, 8 a. m.

Str. Bristol, Newport News for Boston, 20 miles south of Five Fathom Bank light vessel, 2 p. m.

Str. Bermudian, Boston for Nova Scotia ports, 30 miles south of Cape Sable, 8 a. m.

Str. Mohawk, Boston for Nova Scotia ports, 30 miles south of Cape Sable, 8 a. m.

Str. City of St. Louis, Boston and New York for Savannah, 62 miles S. W. of Hatteras, 2nd.

Str. Cities Service Kookmaster, Boston for Beaumont, 999 miles south Barnegat, 2nd.

Str. Dixie Arrow, from San Pedro, 220 miles from Boston, 2nd.

Str. Empire State, Boston for Beaumont, 25 miles south Jupiter, 2nd.

Str. Lancaster, Puget Sound via Portland and Boston, 312 miles south of Portland, 2nd.

Str. Pennsylvania, from Norfolk, 25 miles south of Portland, 2nd.

Str. Sagamore, from Five Rivers for San Pedro, 450 miles N. E. Chesapeake, 2nd.

Str. San Pablo, Boston and at ports, N. S. for Havana and Tex., 225 miles south of St. John, 2nd.

Str. Sandpiper, Boston and New York for Copenhagen, etc., 135 miles east of Ambrose light vessel, 2nd.

Str. Swift Harcourt, Boston for Jamaica and Brazos, 337 miles east of Montauk Point, 2nd.

Str. George G. Henry, from Boston, 140 miles south Barnegat, 2nd.

Str. Paul H. Harwood, for Aruba, 430 miles south of Boston, 2nd.

Incoming Ships

DUE TOMORROW

BOSTON, New York, docks a. m., Pier 3, Boston.

CHATHAM, Baltimore via Norfolk, docks a. m., pier 2, Boston.

CITY OF CHATTANOOGA, Savannah, Sept. 30, via New York, docks pier 42, Boston; other mdse. N. E. of Flying Pan Shoals, docks pier 42, Boston.

CITY OF MANDALAY (Br.), Singapore, etc., via New York, docks pier 14, Boston.

HERMAN WINER, New York, docks a. m., pier 2, Boston.

PRESIDENT WILSON, Kobe, etc., via New York, docks pier 14, Boston.

Daily CrossWord Puzzle "An Education In Miniature"

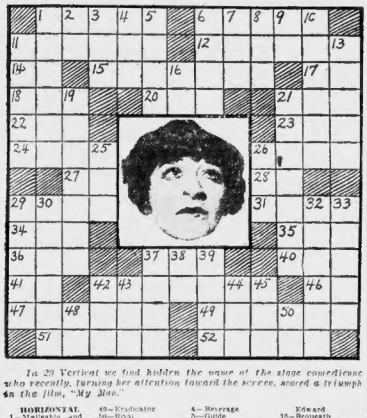

In 29 Vertical we find hidden the name of the stage comedienne who recently, turning her attention toward the screen, scored a triumph in the film, "My Man."

HORIZONTAL

1—Implore and ductile element
6—Small irregular strip torn or cut off
11—Figure of speech
12—Commander
13—Otherwise
15—Petty farmer
17—None of the male
18—Lacquer
20—Penned
22—Belonging to him
23—Part
25—Apply
26—Him
28—So be it
29—Negative
30—Prefix: twice
32—Peculiar
34—Lyric poems
35—Book
36—Single
38—Prefix: water
39—Large vessel
41—Brushed
43—Symbol for cerium
45—Workshop
46—Myself
47—Reviser
48—Predicator
50—Risk
51—Hit: hook

VERTICAL

1—Optical illusion
2—Priest
3—End
4—Beverage
5—Golden
6—Thin strip of wood
7—Female chicken
8—Cereal
9—Short for
10—Edward
16—Bequeath
21—Pertaining to the sun
23—Cut up
24—Mention by item
27—Face for stories cigars
28—Pull
29—What musical comedy actress is celebrated for rendition of the French song, "My Man"?
31—Rho
32—Hard and glossy covering
33—Large drain (Scottish)
35—Symbol for aluminum
39—Pile up in successive layers
42—Consumed
44—Short for Thomas
46—Before
48—Sharp knock
49—Acid

Herewith is the solution to yesterday's puzzle:

D	E	M	I	S	E	L	E	G	A	T	E			
O	R	A	T	O	R	A	V	O	C	E	T			
N	O	S	I	N	K	I	T	M	A	N				
A	D	D	L	E	V	E	L	A	S	A				
T	E	I	L					E	V	E	N			
E	D	D	Y	G	I	U	S	E	P	P	E	G	E	D
A	R				V	E	R	D	I		L			
P	O	N	E					A	L	A	R			
A	P	I	S					T	O	M	E			
L	I	T	T	L	E	V	E	R	D	I	T			
A	N		F	E	W		O	R	E		O	D		
C	E	R	A		E		C	O	R	P	O	R		
E	D	I	T	O	R		E	N	A	B	L	E		

LETTERS TO EDITOR

What Will Back Bay Be in 25 Years?

Editor Boston American:

What will the Back Bay section be in 25 years? Will it be the same as it is today?

You will see 150-foot-high apartments and hotels spanning Commonwealth ave., with business shops and stores lining that avenue.

Central Congregational Church, Mt. Vernon Congregational Church, Emmanuel Church in Newbury st., or Trinity Church will likely be razed and apartments erected on their spots.

Trinity Church will probably be the future cathedral church, and St. Paul's Cathedral will be turned into a large institutional building for the different associations and societies of the Episcopal church with offices to rent and large auditoriums.

The Back Bay will change. It is changing. Old families are dying out; the young are moving out to other parts of the city.

The flying machine and new types of auto will bring about radical changes PROPHET.

Boston.

Barmaid's Sermon Was Most Practical

Editor Boston American:

Would Boston tolerate a barmaid preaching in a Unitarian church of this city? I trow not. But Miss Varney Cashmere, barmaid at the Marlborough Arms Public House, preached this last summer in the Banbury Chapel, England.

It was a good practical talk, as 2 can vouch for. She took the place of the pastor, the Rev. Grace Mewhort, who was absent upon her vacation.

Could there be greater liberality then this? A barmaid preaching in a church!

Cambridge. H. Y. L.

Liberal Faith Once Saved McDonald

Editor Boston American:

Premier Ramsay MacDonald of Great Britain is not a Presbyterian, but a lay Unitarian preacher. He is a good talker and has a very practical way of putting matters that appeals to the average listener. During his first term as prime minister he was almost flayed by the combined veins of the Liberals and Conservatives, but he tried to break up his hold on his position, because of his relations with Russia. But his liberal faith saved him as it has upon other occasions, when prudence and patience got him into activity.

George H. Houghton.

Allston.

DEATHS

FAMHAM, J.—In Lynn, Oct. 2, John Famham. Services at residence, 445 Highland Ave., Needham, Friday, 2 P. M. Relatives and friends invited.

INSTRUCTION

ETHEL STARKWEATHER FOOTE Pupil of Mme. Katia Boguslawska. Professional accompanist. Teacher of piano-forte elements and advanced. For appointment telephone Granite 2281.

STAUNTON College of the Spoken Word; public speaking, dramatics, voice and diction. 162 Babcock St., Brookline. ASP. 7117.

MUSICAL INSTRUMENTS

10U PIANOS, $25 up, $5 monthly. Bryans, 319 Summer Mon. evgs. Marston's

JEWISH NEW YEAR GREETINGS

AMORY TUNK CO., 205 Amory st., Jamaica Plain. A Happier New Year.

CANDELABRA WHOLESALE LIGHTING Washington st., Brookline. 43 Boylston, Boston. New Year's.

Beacon Hill Bookshop, Boston. Mr. and Mrs. Good, 2nd.

Mr. Dixie Arrow, from San Pedro, 220 miles from Boston, 2nd.

Str. Empire State, Boston for Beaumont, 25 miles south Jupiter, 2nd.

Str. Lancaster, Puget Sound via Portland and Boston, 312 miles south of Portland, 2nd.

Str. Pennsylvania, from Norfolk, 25 miles south of Portland, 2nd.

Str. Sagamore, from Five Rivers for San Pedro, 450 miles N. E. Chesapeake, 2nd.

Str. San Pablo, Boston and at ports, N. S. for Havana and Tex., 225 miles south of St. John, 2nd.

Str. Sandpiper, Boston and New York for Copenhagen, etc., 135 miles east of Ambrose light vessel, 2nd.

Str. Swift Harcourt, Boston for Jamaica and Brazos, 337 miles east of Montauk Point, 2nd.

Str. George G. Henry, from Boston, 140 miles south Barnegat, 2nd.

Str. Paul H. Harwood, for Aruba, 430 miles south of Boston, 2nd.

Honorable James M. Curley extends season's greetings to his friends and constituents and prosperous A New Year.

CAMBRIDGE MOTOR CO. CHEVROLET SALES. 277 Massachusetts Ave., Cambridge. 4100 EXTENDS SEASON'S GREETINGS.

MORRIS CENTER, Cafeteria, Tearoom. For quick service and real food. 65 Bromfield st. H. K. New Year Greetings.

CHOP STICKS

253 Huntington ave. Chinese food. Extends season's Greetings to friends and patrons.

COLUMBIA CHEVROLET, INC. CHEVROLET DEALERS

817 Columbia Rd., Dor., cor. 45th st. Extends season's Greetings.

Commonwealth Chevrolet Co.

1939 Commonwealth ave., Brighton. With their many friends and customers a Happy New Year.

EASTERN CREAMERY, 200 Causeway, bridge to Charlestown. Happy New Year.

EXETER THEATRE

Exeter St., Boston.

A HAPPY NEW YEAR TO ALL

FAROLAN STEAMSHIP, LTD.

177 STATE ST., BOSTON

EXTENDS NEW YEAR GREETINGS

FELDMAN (Dry Cleaning), Boston, Mass., 453 Wash. St. Welcome, extends Greetings.

H. GUILIN SALES CO., 161 MILK ST., BOSTON, WISHES ALL FAITH'S NEW YEAR TO ALL.

GOLDSTEIN'S FURNITURE CO., 2662 Washington St. Roxbury, extends New Year Greetings.

FRES. THOMAS H. GREEN, City Council, City of Boston, Season's Greetings.

GREENBERGMAN BAKING CO., 290 Harrison Ave., Boston, Season's Greetings.

HARDING BAKING CO., 1154 Hyde Park St., Roxbury, 4014 Harvard st., Brookline. NEW YEAR GREETINGS.

HUB COAL CO., 1 Jamaica. New Year Greetings to all.

GILBERT & HATHEWAY, 504 Atlantic Ave., Boston. Extend best wishes and Greetings for Happy and Fortune.

INDIAN OVERALL CO.

85 Essex st., Boston. Extend best wishes of A Happy New Year to their friends.

KAPLAN'S, 1 Bowdoin Square, Boston. A Happy New Year to all.

A. M. KOTZEN, TRUST & PROBATE Co., 31-33 Merchants Row, Boston. Extends the Season's Greetings to all.

LEE COAL & WOOD CO., 1 Dorchester St., Boston. Happy New Year.

LIBERTY BOTTLING CO., 71 Park St., Chelsea. A Happy and Prosperous New Year.

WILLIAM LYNCH, 15 Gustin St., Roxbury, Tel. 2200. Wishes its friends Season's Greetings to all.

MERCHANTS WOOL SCOURING CO., WEBSTER ST., EAST BOSTON. EXTEND SEASON'S GREETINGS

NEW YEAR GREETINGS

MORTON RECREATION—SAM EPSTEIN 100 MORTON ST., DORCHESTER

NATIONAL CREAMERY CO., 11 FLUTE ST., BOSTON. HAPPY NEW YEAR TO ALL!

NEW ENGLAND CONSERVATORY OF MUSIC, Boston opens for registration for the Season's Greetings.

PAINT Factory Co., R. Bjornson, 114 Main St., Woburn. New Year Greetings.

PURITY CAFETERIA CO., 15 UNION ST., BOSTON. EXTENDS NEW YEAR GREETINGS

QUINCY AUTO PARTS CO., 1252 Mass. Ave., Dor., extends Best Wishes to All.

JAMES A. ROCHE

HAPPY NEW YEAR TO ALL

EDWARD W. QUINN

MAYOR OF CAMBRIDGE A HAPPY NEW YEAR

New Premier Cafeteria, Inc.

ROSHER MEALS AT ALL TIMES A HAPPY NEW YEAR TO ALL!

11 Essex St., Boston, Mass.; Cad. 4054

REVERE TRUST CO.

North Shore Rd. and Beach St. **EXTENDS THE SEASON'S GREETINGS**

ROSEN'S, 24 and 26 Bromfield, Lowell St., Boston, a Happy and Prosperous New Year.

L. ROSOFF

DELICATESSEN, 1375 BROMFIELD ST., BOSTON. EXTENDS GREETINGS to all.

ROXBURY TAILORING CO., 2116 Wash. St., Roxbury, wish their friends a Happy New Year.

SALVATION ARMY

COL. JOSEPH ATKINSON 8 EAST NEWTON ST., BOSTON EXTENDS SEASON'S GREETINGS.

A SCALIA & CO., Wholesale Fruit and Produce, 24 Commercial St., Boston. Season's Greetings.

SHOLKIN, 3 J. Druggist, 276 Mass. Ave., Boston, extends a Happy New Year.

S. SLISHMAN, Auto Body Repairing, 149 Brighton Ave., Allston. Greetings to all.

J. A. SOLLOUGH THE HATTER 1493 COLUMBUS AVE., BOSTON

SOMERVILLE CHEVROLET CO., 400 HIGHLAND AVE., SOMERVILLE EXTENDS SEASON'S GREETINGS

SPA RESTAURANT 128 BRIGHTON AVE., BOSTON EXTENDS NEW YEAR GREETINGS

SYMBOL'S TAXI SERVICE, 19 Central St., Boston. Tel. Hub. 1050 Extends Season's Greetings

SYMPHONY RESTAURANT

Extends the Season's Greetings to Its Many Patrons 285 Washington St., Boston BACK BAY 10357

Trimount Typewriter Bank

73 Tremont St., Boston. Extends New Year's Greetings.

WASHINGTON REPAIR CO., 583 Wash. Ave., Chelsea. Happy New Year.

WEST END TRUST CO., 1747 Washington St., Boston. Office of the Treasurer. Extends Season's Greetings

LOST AND FOUND

FOUND BY POLICE

Cents' 6. 0. Miracle silver watch. Cont 1 lady's bracelet. Owners apply Liberty Drug Co. Small silver pencil. Three ivory dunks. Four pairs of eyeglasses. Navy carriage driver's badge No. 1943. Black umbrella. Glasses and glasses. Call Miss James, Liberty 4000.

LOST AT BRAVES FIELD SATURDAY

Brief case. Please return to address in case. Reward. Phone Hyde Park 0360.

BOSTON CO., 150 Dassel St., Fall River.

DOG lost, female Irish Setter, 4 months old, wears green collar. Mismett license and rabies tag. Reward. Beaver 1945.

SMALL, white gold watch with pearl bracelet; lost Oct. 1 on Harvard Bridge. Univ. 8319. Ken. 6047 Eves. Reward.

LOST—Pair of silver garter beads; initial on back and date 1926, between Cod man Sq. or Norfolk car 10 West Jamaica St., Dorchester. Talbot 0907; reward.

SPECIAL NOTICES

REPOSSESSED FUR COATS $25, $50 to $100

FOR MEN AND WOMEN

Guaranteed Rated New Beautiful Fur Coats INCLUDING RACCOONS, to be sold for non-payment of balances due, including storage. Measure Medium. 3 Harvey St., Corner Tyler Rd. and West Newton St., Brookline. Tel. Cambridge 2626. Please call between 6 and 9 P. M. for appointment. Private residence.

W. H. DRISCOLL & CO.

177 MILK STREET, BOSTON Opposite Boston Curb Exchange Boston Grain and Flour Exchange HUBBARD 2340

BEAUTY AIDS

HAIR DYEING

ELECTRO PROCESS. Special Offer Examine with each treatment. Satisfaction Guaranteed.

AGNES CAMPBELL 125 Tremont st. Hub. 1872

HAIR Be lovely; have permanently removed the pain or scar. Physicians' endorsements. MISS MOLLY PAPPERT 125 Tremont St., Rm. 310 Harvard 7286

$4 LADIES' FINE HAIR BOBBED BY EXPERT OPERATORS ONLY. 3 WAVES OR MARCELS **$4**

615 Washington st., Boston. LIB 8282

$5 Prof. Tar Heart Beauty Parlors

$5 PERMANENT WAVE $5

Given by Expert. Finger Wave Shampoo Shingle Bob Manicure Facial Treatments 50c. Hon. Wed. and Fri. Eves. Ask STUDLEY BEAUTY PARLOR, 125 Tremont St., Rm. 1024. Co. 1818.

STUDLEY BEAUTY SCHOOL—Thorough training in every branch. Diploma. Tuition $50 cash or $60 easy term. Send for ad. We help place graduates. 125 Tremont St., Rm. 1024. Co. 1818.

"TREMONT METHOD" for permanently removing superfluous hair. Booklet free. Dr. and Mrs. Tremont, 120 Boylston st., Boston. Tel. Hub. 2962. Cable address, Tremont, Boston. 375 Fremont St., Rm. 502. Cad. 6056.

WRINKLES, crow's feet, etc., positively removed. Call or write for free booklet. Dr. Lillian Rose, 120 Boylston st., Boston. Hub. 2962.

HELP WANTED—FEMALE

OUTSIDE CANVASSERS

Pleasant and profitable work for an established Boston business house.

Salary and commission.

See Mr. Dwyer, Room 150, 5 Winthrop Sq., Boston.

Christmas Box Assortments That Sell Themselves

We have a splendid proposition to offer 21 CARDS AND FOLDERS in Christmas assortments at COSTS OF 30c. SELLS FOR $1.00 YOUR PROFIT 100%

Write for full particulars

Waltham Art Publishers

Dept. X—7 Water St., Boston, Mass.

DEMONSTRATOR

To demonstrate quality and sell Wonder Stockings. Permanent position with liberal salary and commission. Apply 10 to 12 A. M. Telephone Liberty 9000 for appointment.

PAPER BOXES

Experienced hench workers for Fancy Folds, Tucks, Heads, Ends, Spirals.

WALTER S. BARNES & SON, INC., 30 FRANKLIN ST., BOSTON

GIRL for general housework in small family. Cas. Belmont 0224.

HELP WANTED—MALE

EXPERIENCE UNNECESSARY

Sign, Show Card and Theatrical Poster Writers have a direct access to Fisher's Boston Theatre and Fisher's 3 Ring Circus. Fingerprint record in each. One Season Course. Beginner's Class Monday Morning, October 7, 10 A. M. to P. M. Two nights a week. Register Early. Tuition $50 cash or $60 easy terms. Ad to do this work. Call Kenmore 6700 for appointment or write

NEW ENGLAND SCHOOL OF SIGN WRITING 186 MASS. AVE., BOSTON

SHOE SALESMEN

EXTRA FOR FRIDAY AND SATURDAY

ALL AMERICA SHOE SHOPS APPLY TO MANAGER 74 SUMMER ST. 79 TREMONT ST.

Wanted Rubber Spreading Machine Operators

Haartz-Mason Rubber Manufacturing Co., 210 Pleasant St., Watertown, Mass.

FURNACE INSTALLERS

Experienced furnace installers can make a profitable connection at once. We have branches all over New England and we can place you in a branch near your home.

HOLLAND FURNACE CO., 58 MOORE ST., ROXBURY.

SALESMEN

SALARY AND COMMISSION BASIS. Good opportunity for advancement. Apply HOLLAND FURNACE CO., 58 MOORE ST., ROXBURY.

MEAT CUTTERS

For general work in our branches. 284 Harvard St., Coolidge Corner, Brookline. Aspinwall 1511.

Learn Barbering or Linotyping

Two best paying vocations; employment every day and we assist graduates. Call or write Boston Barber College, 38 Eliot st., Boston. A. G. Hall University, 1 Washington Square, Boston. Liberty 8255. Free employment service connected with these schools—we assist graduates. Write today. Wm. T. Dunleavy Co., Dept. MA-1155, Albany, N. Y.

MISCELLANEOUS FOR SALE

HEATERS HOT WATER $35 STEAM $45

L. GROSSMAN SONS, Inc. 120 Grafton St., Salem Tel. 7100

MONEY TO LOAN

CASH LOANS

Up to $500

24 HOUR SERVICE

Small Monthly Repayments

Call at the Nearest Office

BOSTON

Beneficial Loan Society, Inc. 23 TREMONT STREET Richmond 0100

BROOKLINE

Industrial Bankers of Brookline, Inc. 1 Harvard Square Kirkland 1000

CAMBRIDGE

Personal Finance Company, Inc. 515 MASSACHUSETTS AVE. Kirkland 1000

DORCHESTER

Beneficial Loan Society, Inc. 566 DORCHESTER AVE. Fairmount 0100

LYNN

Personal Finance Company, Inc. 25 CENTRAL AVENUE Lynn 1000

MALDEN

Personal Finance Company, Inc. 419 PLEASANT STREET Malden 0340

QUINCY

Industrial Bankers of Quincy, Inc. 1500 HANCOCK STREET Quincy 0770

SOMERVILLE

Personal Finance Company WEST SIDE OF DAVIS SQ. Room 1 Parker Snow Building Somerville 1000

WALTHAM

Industrial Bankers of Waltham, Inc. License No. 15 376 MOODY STREET Room 104, Second Floor WALTHAM 2-1-0-0

Fidelity Security Co.

$100 to $5,000 ON AUTOS AND HOUSEHOLD FURNITURE

Lowest rates. Largest Company in New England to make small personal loans. Private offices. Confidential. Call, write or phone

NEW ENGLAND EQUITY CORP. 463 Washington St., Boston 4th Floor Liberty 1234 Lic. 87

Pay Your Taxes, Coal and Other Bills With Our Money

We lend money to people of good character on their household furniture or guaranteed note. Monthly payments to suit your income. Service is prompt, confidential. Call, write or phone

NEW ENGLAND EQUITY CORP. 463 Washington St., Boston 4th Floor Liberty 1234 Lic. 87

$50 to $300 to Everybody

No Fees or Fines Charged

HUB LOAN

Lic. 8913 **Repayments Very Small** Lic. 8268

600 WASHINGTON ST., BOSTON Room 420 License 1216

PRIVATE LOANS TO FURNITURE OWNERS NATIONAL LOAN SOCIETY

63 TREMONT ST., BOSTON, ROOM 701 (Lic. 82.) Haymarket 6420

689 MASS. AVE. CAMBRIDGE, ROOM 200 (Lic. 117.) Porter 8710

AUTOMOBILE LOANS OVER $100

Quick Service Easy Rates No Endorsers

Publix Finance Corporation

457 Beacon St., Boston Kenmore 8707

Park Opposite Bay Colony Place Entrance to Downtown Boston

"FOR THE PUBLIC"

LOANS on ACTOS and FURNITURE LET US REDUCE YOUR PRESENT NOTES But no money to pay your bills. Repay small weekly or monthly payments.

TREMONT FINANCE CO.

52 Hanover St., Boston. Rec. 6617. Lic. 312

YOUR AUTO PAYMENTS TOO LARGE?

Let us reduce them. Store cash advance! No endorsers. You keep car. Confidential service. Privacy guaranteed. Call, write.

ATLAS FINANCE CORP.

620 Commonwealth Ave. Ken. 6616—Lic. 2

IF you cannot borrow what you want on your diamond or watch, see **E. KANDEL, 1 Salem St., Boston. Est. 1885. Courteous and consid**

$50 to $500 loaned on furniture or indorsed notes, loans under $300; licensed by State; No. 128. BOSTON FINANCE CO., 110 Summer St.

$300 OR OVER to business men only; no red tape, no delays. Room 1002, 44 Court St.

LOANS up to $300 to housekeepers, easy repayment terms, only interest. Personal Finance Co., 852 Mass. Ave., Cambridge. Lic. 31. Porter 2100.

DERMATOLOGY

FACE and FEATURE EXPERT

Freckles, Tan Liver Blemishes Corrected

E. P. REID, M. D.

30 Years' Experience. Phone 1189 Room 829, Boston

MEDICAL

FREE, X-RAY

Examination, consultation and trial treatment absolutely free to all who call before Oct. 31. The wonderful power of the X-Ray and mercury vapor quartz lamp used by the Dr. Hall Staff, they are accomplishing wonders in disease of every description. No matter what your disease, remember Daniel J. Walsh, M. D., 18 Boylston St., Boston. Hours 9 to 12 and 2 to 5. Office hours 9 to 8. Tues. and Fri. 10 a. m. to 4 p. m. and 6 to 8. Tues. and Fri. 10 a. m. to 4 p. m. Closed Sundays and Holidays.

FURS—STORAGE

HUNDREDS OF unredeemed high-grade FUR COATS, $25, $35 up. All sizes. Latest models. $5 deposit holds selection. MAX'S LOAN OFFICE, 176 Broadway, Boston. 1 min. from Metropolitan Theatre.

Real Estate

HOUSES FOR SALE

WOLLASTON BEACH

Three-family house, 2-car garage, 2 family house, 2-car garage, 2 family house, 2-car garage and 2-car garage; rented; you can make money; you can't lose; Ashmont, Milton, Wollaston, Quincy and Granite Sts.

CITY POINT

On East Broadway, 6 rms. & b., 2-car garage; $6,500; $1,000 cash.

BELMONT—$4000

Large Colonial; 6 rms. & b.; 5000 Feet

One Dollar Down; $1 Weekly; 5000 Feet

LOTS FOR SALE

CAN'T BEAT THIS ONE

Business lots and land, Granite, Quincy, Braintree, Randolph, Weymouth, Holbrook, Brockton, Abington, Rockland, Hanover, Hingham, Cohasset, Scituate, Marshfield, Duxbury, Kingston, Plymouth, Bridgewater, Taunton, Middleboro, Lakeville, Rochester, Wareham, Onset, Falmouth, Hyannis, Orleans, Chatham, Provincetown, Wellfleet, Truro, Dennis, Yarmouth, Harwich, Brewster, Eastham, Sandwich, Mashpee, Barnstable, Centerville, Osterville, Marstons Mills, Cotuit, Hyannisport, Woods Hole, Buzzards Bay.

REAL ESTATE MORTGAGES

F. E. HOVEY, second mortgages money, 1st mortgages money, 6% money. 213 MORTGAGE money waiting. Ask Mortgage Co., 18 Tremont St., Rm. 813 Hub. 7968.

ROOMS WITH BOARD

JAMAICA PLAIN—Large room, home cooking, ...

ROXBURY—Pleasant room, home cooking, ...

DORCHESTER—Pleasant room, home cooking, ...

CHILDREN TO BOARD

WANTED—Child to board; mother's care; near schools. Parkway 2689-M.

WANTED—Child to board; mother's care; near schools. Parkway 2689-M.

WANTED—Child to board; mother's care; near schools. Parkway 2689-M.

WANTED—Child to board; mother's care; near schools. Parkway 2689-M.

ROOMS WITHOUT BOARD

HOTEL BELLEVUE, 21 Beacon st., Boston. Rooms $1.50 and up. Tel. Hancock 6000.

DORCHESTER—Pleasant connecting rooms, suitable for gentlemen; 2 minutes to Col. 5642.

JAMAICA PLAIN—Large front room, suitable for couple or gentleman; 2 minutes to Jamaica Pl. car. Jamaica 1794-M.

BACK BAY—Pleasant room, suitable for 2 gentlemen; 2 minutes to Copley Sq. Kenmore 4364-W

EDITORIAL PAGE
OCTOBER 3, 1929

BOSTON EVENING AMERICAN

LARGEST EVENING
CIRCULATION IN NEW ENGLAND

The Way Out

A Message to the Ambitious

WOULD you like to get ahead in the world? Do you want a better position, more pay?

Why not DO something about it?

"Oh," the young man says, "I am not fitted for anything better, not prepared for it. You have to have an education. I quit in the sixth grade. I see my mistake, now, but it's too late."

It is NOT too late, and in order that the responsibility may be yours, and not ours, we call the attention of young and adult to the fact that the evening schools have reopened for registration and will begin their sessions next Monday.

This great city of ours very generously places at the disposal of citizens—young and older—an evening high school, eight evening commercial high schools, a mechanic arts evening high school, evening classes in the Boston Trade School—to help men who are already "in" a skilled trade—and sixteen evening elementary schools.

You will be encouraged by two paragraphs from a recent report of the Superintendent of Schools, Mr. Burke:

"The evening elementary schools provide for three distinct types of work, namely, courses of instruction similar to those offered in the day elementary schools and leading directly to graduation as a condition for admission to evening high schools; a course in Americanization and Citizenship providing opportunity for instruction in English and naturalization, mainly for foreign-born minors and adults; and a course in several branches of home practical arts, including cookery, dressmaking, home decoration, home nursing, and millinery. In one evening elementary school classes are organized in lip-reading for pupils wholly or partially deaf.

"There has been a distinct change in the pupil body of our evening schools. The students are a purposive, serious-minded group, self-disciplined and desirous of reaching a predetermined goal. Those preparing for entrance to college, those studying to become nurses, doctors, lawyers, teachers, etc., as well as others whose aim is to increase their efficiency in their present positions, are found among the student body. Indeed, almost all are SEEKING DEFINITE EDUCATION FOR SERVICE IN A COMMUNITY THAT IS DEMANDING HIGHER QUALIFICATIONS FOR APPOINTMENT TO BETTER POSITIONS."

Sessions are held on Monday, Tuesday and Thursday evenings, from 7:30 to 9:30 o'clock.

Not only instruction but books and stationery are FREE TO RESIDENTS OF BOSTON. Non-residents may attend by paying a small fee.

And DON'T be afraid of being lonesome or conspicuous. The evening high schools will have more than 6000, the evening elementary schools more than 7000 pupils. There are more than 400 teachers.

WAITING for you!

Gentlemen's Agreement

To Keep the Price of Scallops "Where It Ought to Be"

The season being upon us, the fishermen of Cape Cod and Buzzards Bay are wondering if there may not be some way by which to regulate the scallop market. Last year, so many motorboats and dredges were out, and so many men at work, that in the first week of the season the price dropped from $4 to $2 per gallon.

At a dinner of the Selectmen's Association of Barnstable County, a night or two ago, Dennis, Yarmouth and Barnstable suggested a daily limit of 10 bushels per man. Chatham, reporting a "good set," held out for 20. They compromised on 10 bushels per man, 15 bushels per boat, and called upon Marion, Wareham and Mattapoisett to fall in line.

The housewife in the city, who at the beginning of the season will pay $1.50 per quart or more, may not be deeply interested, but on the Cape men who until January will be going out in icy waters at dawn are questioning the legality of such a restriction, at least in so far as it applies to the "boat." They think it may be all right to limit the daily take per man.

In the season, the scallop fisherman sometimes realizes as much as $100 for a week's labor. He earns every penny of it. In recent years not so much is heard about a trick of the trade known as "soaking." Scallop absorb great quantities of water and there was a time—the city price being $1.50 a quart—when your purchase might include 30 to 40 per cent of water.

While waiting for the scallop to come to market it may not be amiss to call attention to last week's huge catches of mackerel. On a single day more than 150,000 pounds were brought into Provincetown, caught off Little Bank. Buyers offered 1½, 2 and 2½ cents for them! This is a good time to buy fresh mackerel.

Not Boston's Victory

New England Worked Together to Bring Next Year's Legion Convention to Us

The vote at Louisville shows what teamwork can do.

This will be the first National Convention of the American Legion to be held in New England.

It would be difficult to name ALL to whom credit is due, but the names occur of Past Commander John W. Reth, former Governor Fuller, Mayor Nichols, Governor Allen and Dennis Haverty, secretary of the Legion in Massachusetts. The Chamber of Commerce helped.

But DON'T forget that Maine, New Hampshire, Vermont, Rhode Island and Connecticut were with us.

Penthouse for Lobbyists

-:- -:- By T. E. Powers

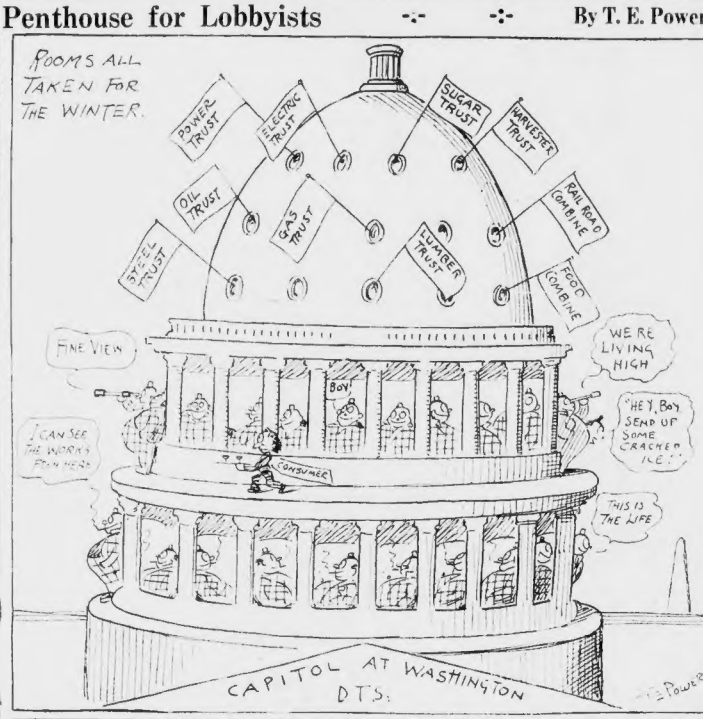

The BAER Facts

By ARTHUR "BUGS" BAER

NEW YORK, Oct. 2—One of America's toughest lexicographers endorses the use of on-plane and deplane.

A lexicographer is a compiler of a dictionary and is often seen waiting in wait for his prey in the thought-proof rooms of Carnegie library.

Enplane and deplane mean to get in and get out of an aeroplane. We use the word entrain when we take a train ride and we say embark when we take a boat.

You could also say debike when you fall off a bicycle.

Science and progress are responsible for many mechanical words which we are forced to learn every day.

Thirty years ago we didn't know what a garage meant.

Now, we don't know what parking space means.

There have been so many industries organized recently that we require a brand new set of technical words to describe the result.

Our better class of linguists heartily endorses the word nonstop when getting tossed out of a speakeasy.

The proper word for entering the hootchette can be pronounced many different ways. The man opens the door and you scramm in.

So when you are tossed out, we might say that you have been descrammed, even unto the third generation.

After you bounce three or four times, and have decided to leave the rest of the flying to Lindbergh, a cop approaches on foot and says, "Have you been deplaned?"

You remark, "Nope, judging from the timbers taste, I think I have been denatured."

It's little words like this that make the mighty ocean and the pleasant convalescence.

Some of our more inexperienced porch drinkers and historians think that Hippocrates was so named because he carried a crate of the stuff on his hip. We are also indebted to Marconi for many new words.

When radio started we learned about the cat's whiskers and resistance coils and things. Now, when a mezzanine-soprano is sobbing her bridgework away over the Purple network, we can say that she is enwowling and otherwise degnawking.

English is a language of cracked lips, anyway, and we hope they make it tougher just to teach a lesson to masters of ceremonies.

We will now go for a little blimp and enzeppel ourselves.

(Copyright, 1929, distributed by Universal Syn., Inc.)

LISTEN, WORLD!

By ELSIE ROBINSON

I DO believe that the most insidious danger in modern life is THE PUSH BUTTON.

Push a button, turn a lever—there is light, heat, water, transportation . . . you may talk to the world . . . listen to the chatter of the world without moving from your seat . . . summon the markets of the world to your door.

This ease, this freedom from responsibility, we call PROGRESS. But is it? It makes life infinitely more comfortable for the consumer, infinitely more profitable for the producer, BUT WHAT DOES IT DO TO THE INDIVIDUAL? It does PLENTY and most of what it does is BAD.

Take me for instance. I'm a horrible example of what push buttons can do to a healthy, husky human.

Back in 1916 Fate stranded me in a little mining camp in the Sierra Nevada, with a sick boy on my hands and not a nickel in my pockets. There was no way of getting out, for the boy couldn't breathe elsewhere. We had to eat. There was nothing to eat on. But I was young—strong—AND MAD! I vowed I'd show 'em—and I did!

I tackled life with my bare fists. I worked in a mine, hauling muck, picking ore, for there was no other work to be found. There wasn't a push button within fifty miles. I fought like blazes for everything I got. My life was as simple as hard and as direct as a timber wolf's.

As a consequence, my body hardened into a fine machine, my senses quickened, my imagination grew. Life was no longer ready made. I made it—I made every particle of it—and I stung with the thrill of creation and discovery. My days were crammed with color and flavor. The passage of the seasons, the turn of the winds, the play of the light upon the desert hills, moon rise, star dawn, the slow coming of the rain, all these became VITAL EXPERIENCES. There was drama in the breathless waiting for the smoke from the "shot" to clear. There was adventure in the stuffing of an Italian squash with eggs and olive oil, Parmesan cheese, spinach, basilico and crumbs. The few people whom I knew became as significant as characters in a Greek tragedy. Life was good!

Then the thing called Lady Luck happened to me and I came to the city to write. I came to the city and rented a stuffy apartment and the only thing that LIVED about me was my tapping hand. All of the quickening, fundamental things which I had once done for myself were now done for me, for my job took all my time. I became a set of weaving fingers, a scuttling brain. I stopped sweating. I achieved a complexion again. I also achieved more money in a week than I had in two months in the mountains. BUT I LOST EVERYTHING THAT WOULD HAVE GIVEN THAT MONEY VALUE.

The appetite went out of me, the flavor went out of life. I forgot natural occasions. I forgot natural moods. I became as artificial as a glass grape. AND MY DEHYDRATED SOUL RATTLED AROUND INSIDE MY BODY LIKE A PEA IN A WITHERED POD.

Well I've gotten wise to myself at last. I'm writing this under a huge, old bull pine, in the middle of a hundred miles of wilderness with a 115 degree sun doing its stuff overhead. I've been out irrigating beans and breaking a trail under that sun and I'm sweating like a steer.

For five months I haven't had a comfort that I haven't fought for as a wild cat fights for food—by sheer brute will and force. I'm tired and burnt and seamed and scarred BUT OHMIGOSH, I'M ALIVE AGAIN!

This is the life! You can have your push buttons if you want them, stranger—but not for me! THEY COME TOO HIGH!

Copyright, 1929, Premier Syndicate, Inc.

What Do You Know?

BOSTON'S ORIGINAL KNOWLEDGE TEST

Match correctly:

1. "By their fruits ye shall know them." ——— Moore.
2. "The devil can cite Scripture for his purpose." ——— Longfellow.
3. "But there's nothing half so sweet in life as love's young dream." ——— Bible.
4. "Life is real, life is earnest." ——— Kingsley.
5. "For men must work and women must weep." ——— Shakespeare.

Fill each blank:

6. A decade is ——— years.
7. ——— was Lincoln's assassin.
8. Oklahoma Territory and ——— were united to form the State of Oklahoma.
9. The ——— national park is in Montana.
10. Colon is the ——— terminal of the Panama Canal.
11. A ——— is one who treats diseases of the hands and feet.
12. Carbolic acid is made from ———.
13. Currency is another name for ———.
14. Queen ——— was guillotined during the French Revolution.
15. The famous Blue Grotto is on ———.

Answers to yesterday's tests:

1. Shakespeare. 2. A growth of tissue which often nearly fills the breathing passages. 3. Hydroplanes. 4. The boundary line of a circle. 5. Household gods. 6. Vermont. 7. Crown. 8. Washington Irving. 9. Nine. 10. Dawes. 11. Confidentially. 12. Philippines. 13. Cloth. 14. Franklin. 15. Moon.

Copyright, 1929, King Features Synd., Inc.

See Life in the Stars

By ARCHIBALD HENDERSON

THERE is a sort of cosmic vanity in the naive assumption that life is confined to . is earth. The extreme insignificance of the earth both in size and position, argues the absurdity of such a supposition.

At night Mars appears to be a very insignificant body as compared with the earth. If we could, disregarding the temperature, take a position on the sun, the earth would look no larger than Mars now looks to use. In volume the sun is more than one million times greater than the earth.

Yet what is the sun as compared to the giant Retelgeuse, inside of which twenty-five million suns like ours could be packed?

The sun has a diameter of less than one million miles. It emits an enormous amount of light and heat in the form of radiant energy. The amount received by the earth is, to be sure, immense.

The sun actually radiates seventy-thousand horse-power per square yard. A square yard of the earth, exposed perpendicularly to the sun's rays, receive one and one-half horse-power of radiant energy.

But this is only an insignificant fraction of the energy the sun radiates. In figures, it is only two-billionth. If the sun were created expressly to light and heat the earth, there has been a colossal waste of energy throughout the ages.

Our sun is only one of millions of other suns in the universe. If our sun were created solely for the sustentation of life on this earth, it is surely irrational to suppose that there are innumerable other planets on which life exists, that life being sustained by those countless other suns.

How many suns there are in the universe may be left to a vivid imagination. But a single illustration may help to give stimulation to that imagination.

If you look at the great Hercules star cluster, you will see only a bright patch, like an illuminated dandelion fuzz. Actually, according to calculation from photographs taken by the 100-inch reflector at the Mount Wilson Observatory there are at least one hundred thousand suns in this single globular cluster.

It is perhaps thirty thousand light years distant; and the photograph indicates that, in the center of the cluster, the suns are crowded closely together. But this is very far from being the case. Even in the very center of the cluster the average distance between adjacent suns is something like one hundred thousand times the distance from the earth to the sun.

Thus we see that there is abundant room for planets to revolve about them in families much greater than that belonging to our own sun. There may be life on each of these planets, instead of the particular sun around which it revolves.

The earth occupies no special or favored spot in the universe. It is not even in the center of our galaxy. Its situation is paralleled by other worlds of probably similar character an uncountable number of times.

Copyright, 1929, King Features Synd., Inc.

The Wailing Wall

The Scene of the Recent Murderous Riots in Jerusalem

(Copyright, 1929)

HERE, DEVOUT JEWS MOURN THE DESTRUCTION OF SOLOMON'S TEMPLE.

The ancient wall of which a small part is shown in this photograph, is the remnant of Solomon's Temple, long since destroyed.

On the site of the Temple, 700 years ago, Mohammedans built a mosque for their religion, and for thirteen hundred years Mohammedan Arabs have ruled and owned Jerusalem, the "Holy City," of various religions.

The Holy Wall itself stands on Mohammedan property, and Jews standing at the Wall, or "sitting in solitude to mourn" approach the Wall only by permission of the Arabs, an arrangement made through the British Government.

Here, not long ago, the frightful outbreak of religious and racial hatred began in Jerusalem. Jews wailing at the Wall, unarmed and unprotected, were stricken down and killed by fanatical Arabs.

For centuries devout Jews living in Jerusalem, and many returning to Jerusalem in their old age from the most distant parts of the earth, have mourned at this Wailing Wall the departed glory of the Temple and the ruin of the Jewish nation.

There had been no interference by the Arabs, except unimportant occasional conflicts, until the highly successful colonization of the Zionists aroused Arab jealousies.

The work of Zionists had greatly increased Arab prosperity, multiplying their wages by three, giving them employment, eliminating disease and death by fighting malaria and other sickness.

But all of this, in the estimation of fanatical Arabs, could not outweigh the fact that a religion other than their own, and a race different from theirs, was becoming powerful and dominant in the city held by them for thirteen hundred years, and considered their own for all time.

For the time being peace has been restored, and Great Britain has promised to carry out the duty of maintaining order when she took the mandate for Palestine.

Once again devout Jews are permitted to approach this old Wall with the strange huge stone, and there bewail departed glory.

New York Day by Day

By O. O. M'INTYRE

NEW YORK, Oct. 2—Students of superstition find an absorbing topic in the beautiful Century Theater, which recently passed to wreckers, as the most ill-fated of all New York theatrical ventures. Nine fortunes have been employed to shake off its ancient hoodoo.

The Century was a triumph of artistic endeavor—the finest theater, when opened, in the world. Its first night audience was perhaps the most representative ever gathered under one roof. Celebrities came from all over the globe to see what was christened "The New Theater."

The initial production was Shakespeare's "Antony and Cleopatra" with Sothern and Marlowe in title roles. It was not, for some reason, discovered until a few months after the curtain lifted that the acoustics were faulty. A voice could scarcely be heard back of the 12th row.

Hurried attempts were made to remedy this, and although there were slight improvements, architects shook their heads. The theater playhouse was doomed. It was not the first or likely the last theater unable to free itself from the shackles of a silly superstition.

Even the unimaginative began to notice the Century somehow had acquired an eerie and spooky appearance. So for years it wallowed in devastating gloom. The finest stage productions offered there flopped, yet many were moved southward and achieved astonishing runs.

Night club after night club lodged in its basement and upper floors, but were forced to quit. The intrepid Tex Guinan at the height of popularity could not stem the tide of misfortune. The location was ideal and the open spaces of the park at its doorstep enhanced its beauty. Yet——

The Century will now be graced by an imposing building to be occupied by the French [illegible] as a sort of industrial and artistic show place. Along with this announcement are signs of feverish building activities in the lower section. Central Park West is on the boom.

Boys [illegible] used to go out to "paint the town" now go out "to heat up a joint."

It sounds like a wheeze of some sort, but the most sensational dish in London this season was a fricassee of nightingale's tongues. It is to be featured in a cafe in the Fifties at $6.50 a portion.

West is the noisiest and roughest street in town, with its army of truckmen, teamsters and husky dock wallopers. Here will be found hoary chested seamen who have been around the Horn on windjammers, felt the crash of nesting pans and gone down to sea in ships. Giant Percheron horses still tug at ponderous bales with their hooves striking fire on cobblestone. There are tramp steamers loaded for Marseilles and China and prim ocean liners riding high for midnight getaways. The atmosphere is adventuresome, the voice strident and the mysterious tingle of the seven seas is pronounced. Puncent smells from fishing smacks, oil tankers and pier piles of hemp assail the nostrils. It is another world.

The last word in dinner frocks adorned an actress, just back from Paris, in a cafe this week. It is almost to the ground on one side and barely reaches the knee on the other. On the long side is a tight-fitting sleeve and the short side is sleeveless. And if that isn't a clear description, I am not blessed as a fashion writer, and quit shoving.

Most of us—despite sneerers—secretly nurse the Boy Scout idea that if we work hard, live clean and save our money we will some day live in a granite mansion where we can touch a lever to summon the eunuch for a cigaret light. And then—as it happened today—we overheard a rich young wastrel whose life has been devoted to rakish idleness order his secretary to bet $2000 on a 6 to 1 and win. And we wonder!

All the way from Cuba: "Our new $3 banquet cigar is five times the size of a panatella and made of strongest Havana filler. May we send you one?"

Go head—also a stretcher!

Copyright, 1929, McClure Synd., Inc.